

Delineation of the neck node levels for
head and neck tumors: a 2013 update.

DAHANCA, EORTC, HKNPCSG, NCIC
CTG, NCRI, RTOG, TROG consensus
guidelines.

Vincent Grégoire^a, Kian Ang^{b†}, Wilfried Budach^c, Cai Grau^d, Marc Hamoir^e, Johannes A. Langendijk^f, Anne Lee^g, Quynh-Thu Le^h, Philippe Maingonⁱ, Chris Nutting^j, Brian O'Sullivan^k, Sandro V. Porceddu^l, Benoit Lengele^m

^a Cancer Center and Department of Radiation Oncology, Clinical and Experimental Research Institute, Université catholique de Louvain, Cliniques Universitaires St-Luc, Brussels, Belgium.

^b Department of Radiation Oncology, The University of Texas MD Anderson Cancer Center, Houston TX, USA.

^c Department of Radiation Oncology, University Hospital Düsseldorf, Düsseldorf, Germany.

^d Department of Oncology, Aarhus University Hospital, Denmark.

^e Cancer Center and Department of Otorhinolaryngology, Head and neck surgery, Institut de Recherche Experimentale et Clinique, Université catholique de Louvain, Cliniques Universitaires St-Luc, Brussels, Belgium

^f Department of Radiation Oncology, University Medical Center Groningen, University of Groningen, The Netherlands.

^g Department of Clinical Oncology, the University of Hong Kong (Shenzhen) Hospital, China.

^h Department of Radiation Oncology, Stanford University School of Medicine, Stanford Cancer Center, Stanford, CA USA; Head and Neck Cancer Committee Chair, Radiation Therapy Oncology Group (RTOG).

ⁱ Department of Radiation Oncology, Centre Georges-François Leclerc, Dijon, France.

^j Department of Radiation Oncology, Royal Marsden Hospital and Institute of Cancer Research, London, UK.

^k Department of Radiation Oncology, Princess Margaret Hospital, University of Toronto, Canada.

^l Cancer Services, Princess Alexandra Hospital, Brisbane, QLD, Australia.

^m Cancer Center and Departments of Human Anatomy and Plastic & Reconstructive Surgery, Institut de Recherche Experimentale et Clinique, Université catholique de Louvain, Cliniques Universitaires St-Luc, Brussels, Belgium.

Disclaimer

The material presented in this file illustrates the consensus reached among cooperatives groups with respect to the delineation of the lymph node levels in the neck.

Authors are not responsible for any misuse of these guidelines by any third parties.

Slice Location(cm): Transverse: -18.60



| Color | Structure Name |
|-------------|----------------|
| Black | patient |
| Brown | Level Ia |
| Red | Level Ib |
| Green | Level II |
| Blue | Level VIII |
| Cyan | Level III |
| Magenta | Level IVa |
| Orange | Level V |
| Purple | Level VIa |
| Dark Red | Level VIIb |
| Light Green | Level VIIa |
| Blue | Level IVb |
| Olive | Level IX |
| Teal | Level Xb |
| Brown | Level Vc |
| Light Red | Level Xa |
| Purple | Level VIb |

Slice Location(cm): Transverse: -18.40



| Color | Structure Name |
|-------------|----------------|
| Black | patient |
| Light Brown | Level Ia |
| Red | Level Ib |
| Green | Level II |
| Blue | Level VIII |
| Cyan | Level III |
| Magenta | Level IVa |
| Orange | Level V |
| Purple | Level VIa |
| Dark Red | Level VIIb |
| Light Green | Level VIIa |
| Blue | Level IVb |
| Olive Green | Level IX |
| Teal | Level Xb |
| Brown | Level Vc |
| Light Red | Level Xa |
| Purple | Level VIb |

Slice Location(cm): Transverse: -18.20



| Color | Structure Name |
|-------------|----------------|
| Black | patient |
| Light Brown | Level Ia |
| Red | Level Ib |
| Green | Level II |
| Blue | Level VIII |
| Cyan | Level III |
| Magenta | Level IVa |
| Orange | Level V |
| Purple | Level VIa |
| Dark Red | Level VIIb |
| Light Green | Level VIIa |
| Blue | Level IVb |
| Olive Green | Level IX |
| Teal | Level Xb |
| Brown | Level Vc |
| Light Red | Level Xa |
| Purple | Level VIb |

Slice Location(cm): Transverse: -18.00



| Color | Structure Name |
|-------------|----------------|
| Black | patient |
| Brown | Level Ia |
| Red | Level Ib |
| Green | Level II |
| Blue | Level VIII |
| Cyan | Level III |
| Magenta | Level IVa |
| Orange | Level V |
| Purple | Level VIa |
| Dark Red | Level VIIb |
| Light Green | Level VIIa |
| Blue | Level IVb |
| Olive Green | Level IX |
| Teal | Level Xb |
| Brown | Level Vc |
| Light Red | Level Xa |
| Purple | Level VIb |

Slice Location(cm): Transverse: -17.80



| Color | Structure Name |
|-------------|----------------|
| Black | patient |
| Brown | Level Ia |
| Red | Level Ib |
| Green | Level II |
| Blue | Level VIII |
| Cyan | Level III |
| Magenta | Level IVa |
| Orange | Level V |
| Purple | Level VIa |
| Dark Red | Level VIIb |
| Light Green | Level VIIa |
| Blue | Level IVb |
| Olive Green | Level IX |
| Teal | Level Xb |
| Brown | Level Vc |
| Light Red | Level Xa |
| Purple | Level VIb |

Slice Location(cm): Transverse: -17.60

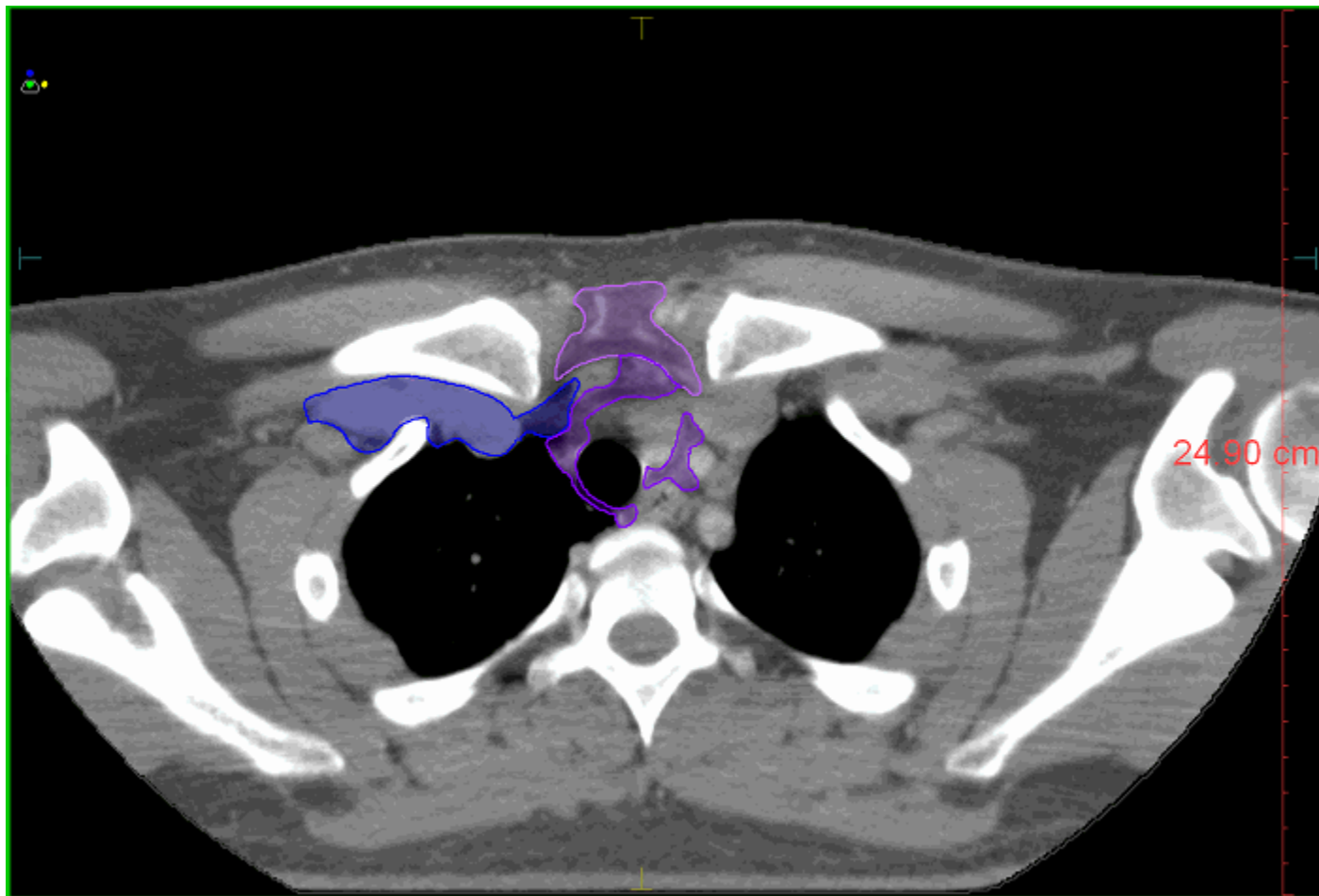

| Color | Structure Name |
|-------------|----------------|
| Black | patient |
| Light Brown | Level Ia |
| Red | Level Ib |
| Green | Level II |
| Blue | Level VIII |
| Cyan | Level III |
| Magenta | Level IVa |
| Orange | Level V |
| Purple | Level VIa |
| Dark Red | Level VIIb |
| Light Green | Level VIIa |
| Dark Blue | Level IVb |
| Olive Green | Level IX |
| Teal | Level Xb |
| Brown | Level Vc |
| Light Red | Level Xa |
| Dark Purple | Level VIb |

Slice Location(cm): Transverse: -17.40

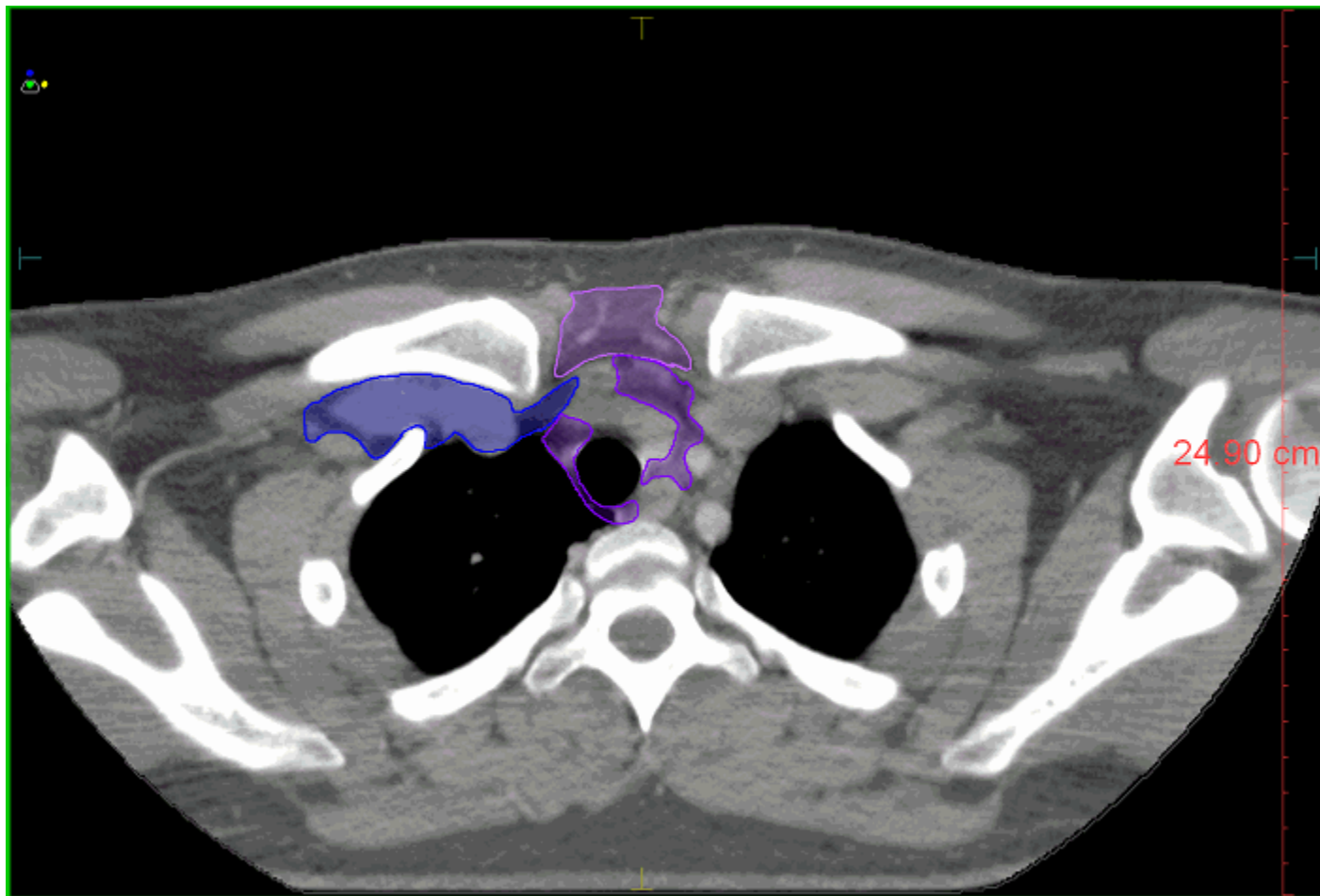

| Color | Structure Name |
|-------------|----------------|
| Black | patient |
| Light Brown | Level Ia |
| Red | Level Ib |
| Green | Level II |
| Blue | Level VIII |
| Cyan | Level III |
| Magenta | Level IVa |
| Orange | Level V |
| Purple | Level VIa |
| Dark Red | Level VIIb |
| Light Green | Level VIIa |
| Dark Blue | Level IVb |
| Olive Green | Level IX |
| Teal | Level Xb |
| Brown | Level Vc |
| Light Red | Level Xa |
| Dark Purple | Level VIb |

Slice Location(cm): Transverse: -17.20

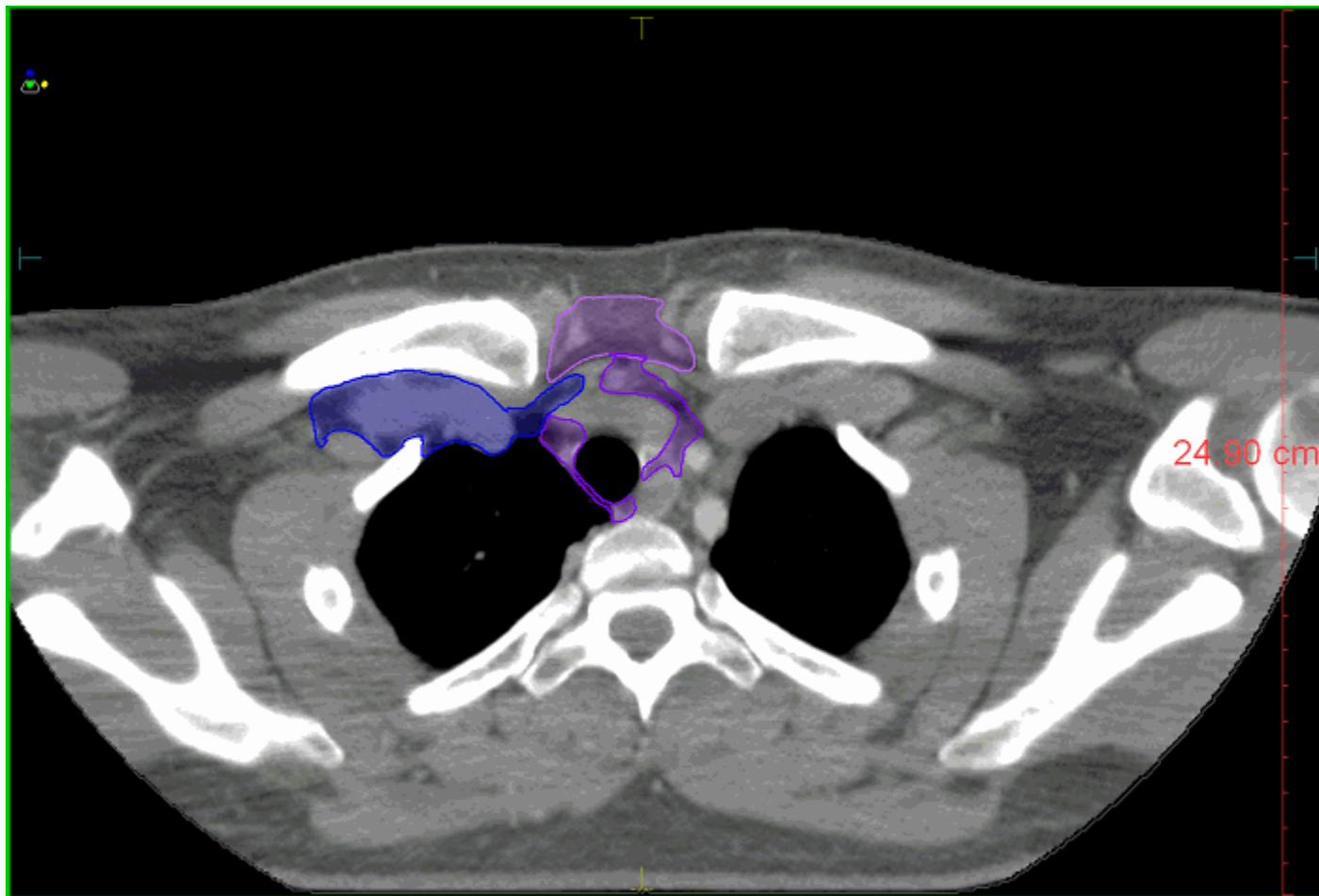

| Color | Structure Name |
|-------------|----------------|
| Black | patient |
| Light Brown | Level Ia |
| Red | Level Ib |
| Green | Level II |
| Blue | Level VIII |
| Cyan | Level III |
| Magenta | Level IVa |
| Orange | Level V |
| Purple | Level VIa |
| Dark Red | Level VIIb |
| Light Green | Level VIIa |
| Dark Blue | Level IVb |
| Olive Green | Level IX |
| Teal | Level Xb |
| Brown | Level Vc |
| Light Red | Level Xa |
| Dark Purple | Level VIb |

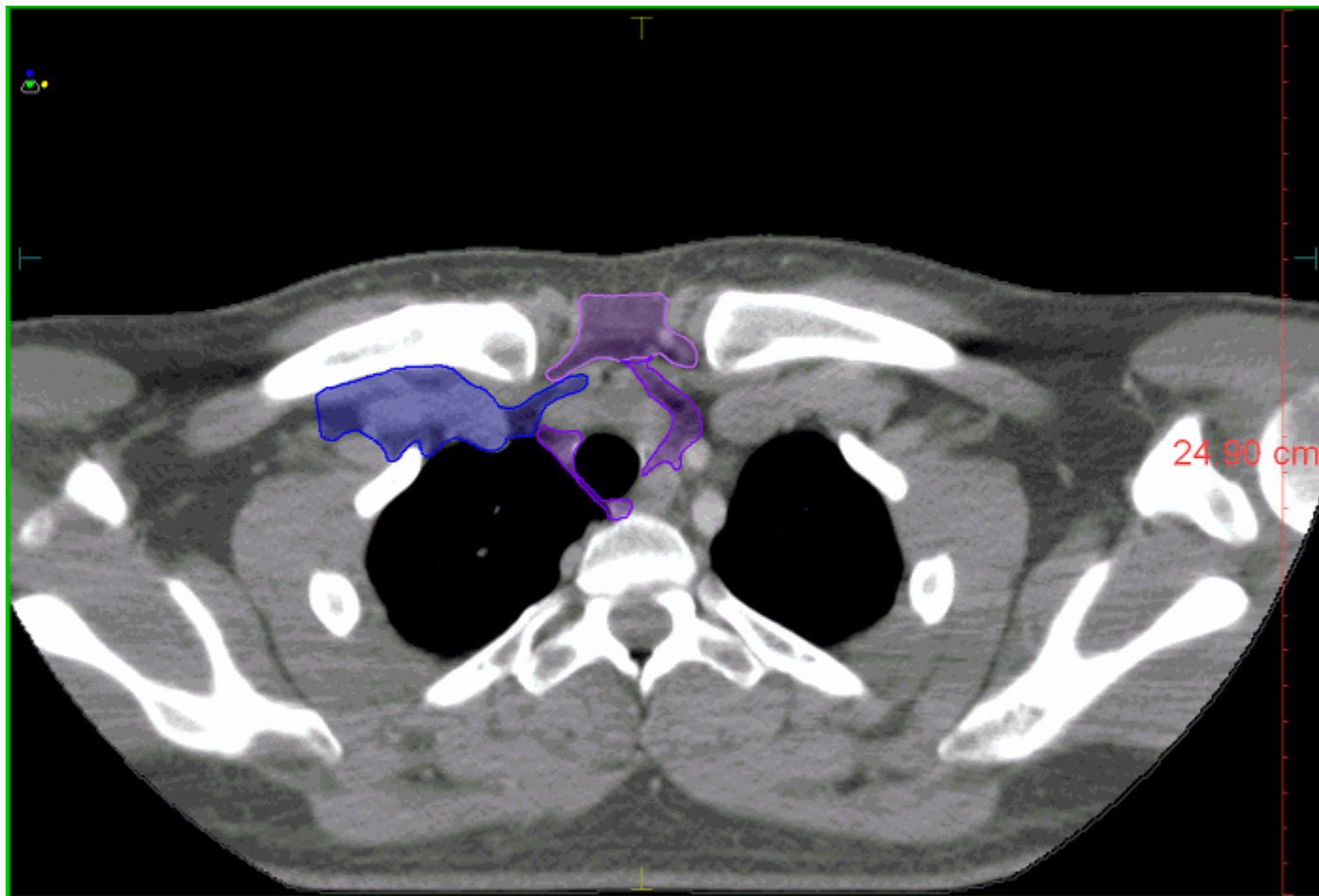

| Color | Structure Name |
|-------------|----------------|
| Black | patient |
| Brown | Level Ia |
| Red | Level Ib |
| Green | Level II |
| Blue | Level VIII |
| Cyan | Level III |
| Magenta | Level IVa |
| Orange | Level V |
| Purple | Level VIa |
| Dark Red | Level VIIb |
| Light Green | Level VIIa |
| Dark Blue | Level IVb |
| Olive Green | Level IX |
| Teal | Level Xb |
| Brown | Level Vc |
| Light Red | Level Xa |
| Dark Purple | Level VIb |

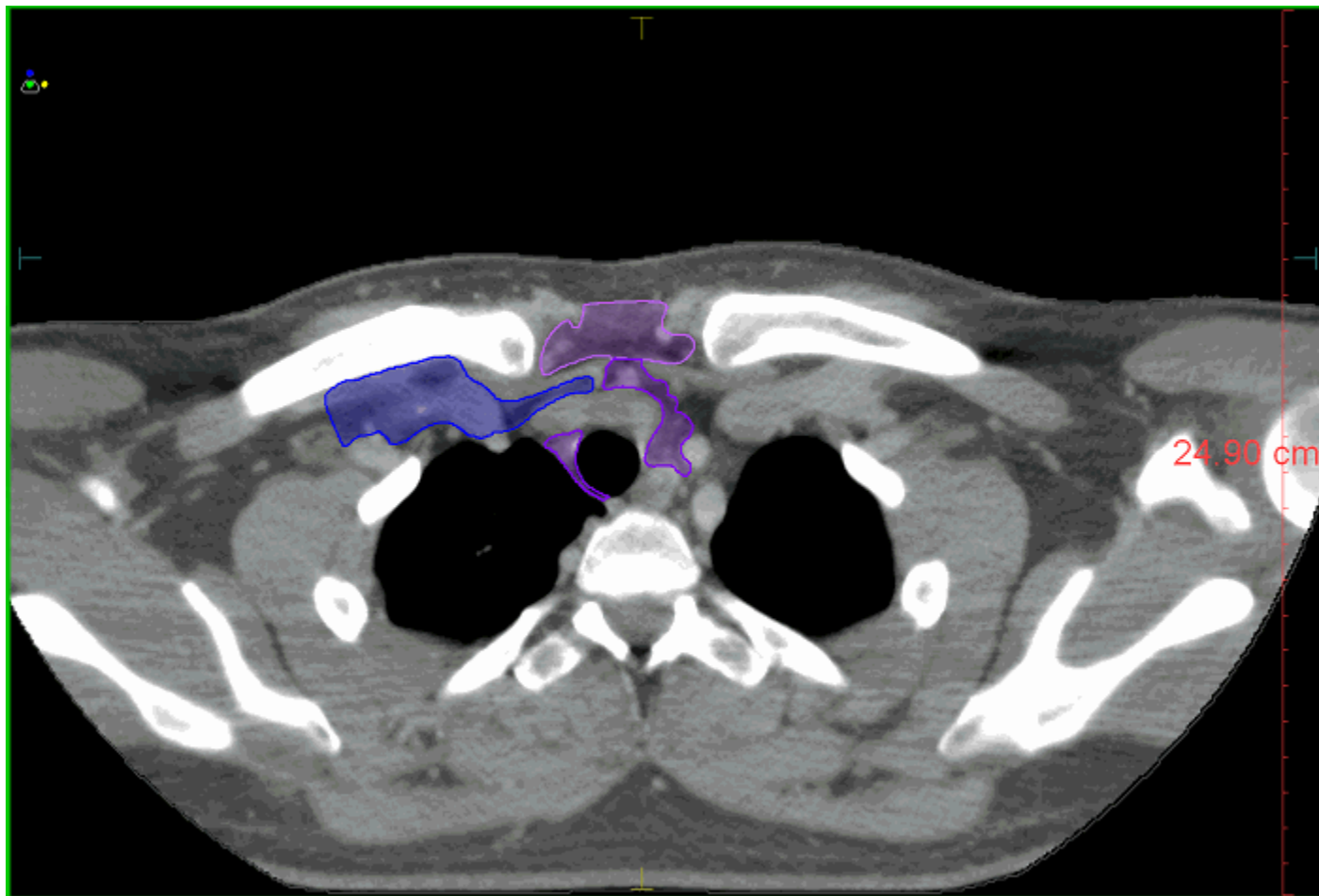

| Color | Structure Name |
|-------------|----------------|
| Black | patient |
| Brown | Level Ia |
| Red | Level Ib |
| Green | Level II |
| Blue | Level VIII |
| Cyan | Level III |
| Magenta | Level IVa |
| Orange | Level V |
| Purple | Level VIa |
| Dark Red | Level VIIb |
| Light Green | Level VIIa |
| Blue | Level IVb |
| Olive Green | Level IX |
| Teal | Level Xb |
| Brown | Level Vc |
| Pink | Level Xa |
| Violet | Level VIb |

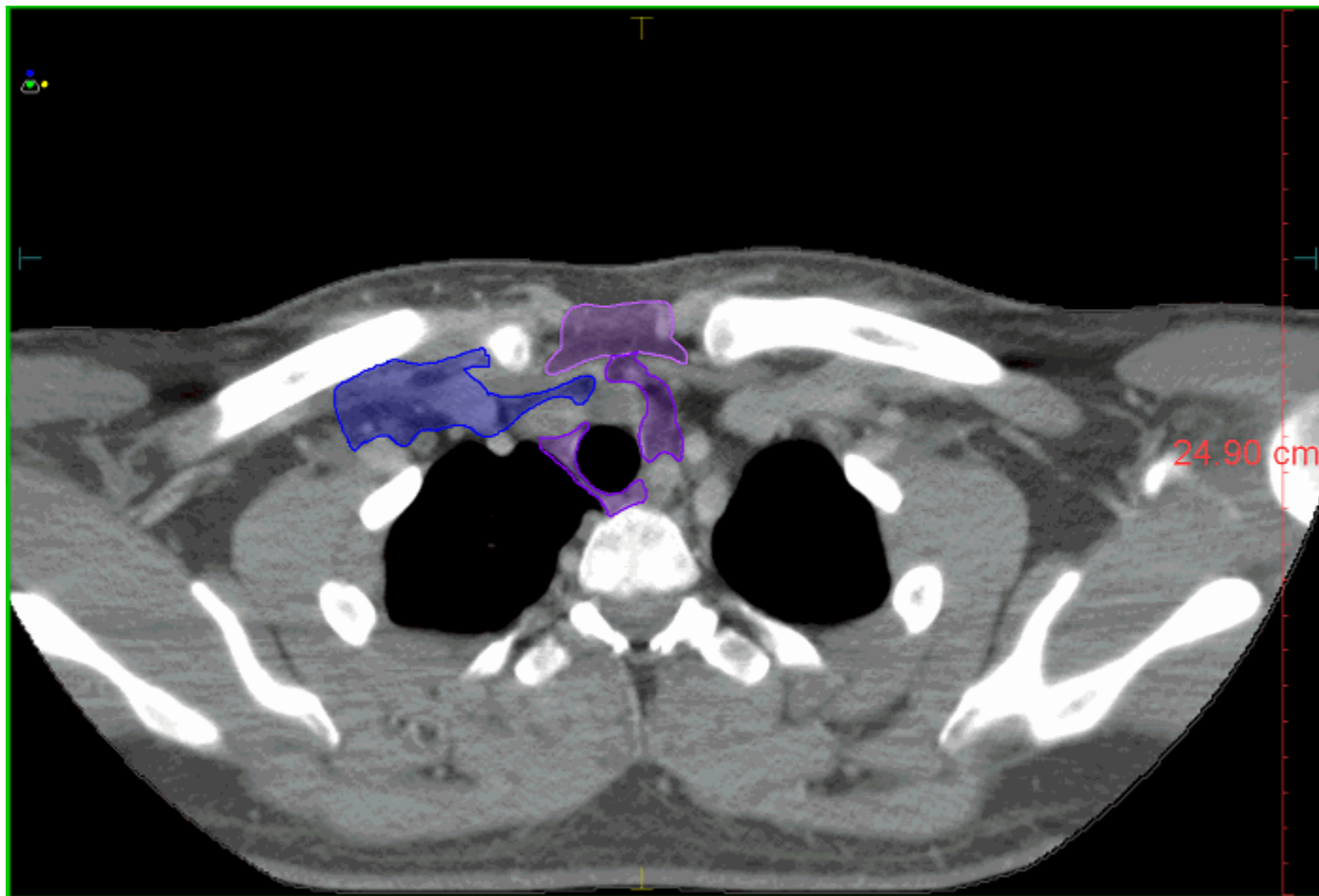

| Color | Structure Name |
|-------------|----------------|
| Black | patient |
| Light Brown | Level Ia |
| Red | Level Ib |
| Green | Level II |
| Blue | Level VIII |
| Cyan | Level III |
| Magenta | Level IVa |
| Orange | Level V |
| Purple | Level VIa |
| Dark Red | Level VIIb |
| Light Green | Level VIIa |
| Dark Blue | Level IVb |
| Olive Green | Level IX |
| Teal | Level Xb |
| Brown | Level Vc |
| Light Red | Level Xa |
| Dark Purple | Level VIb |

Slice Location(cm): Transverse: -16.40

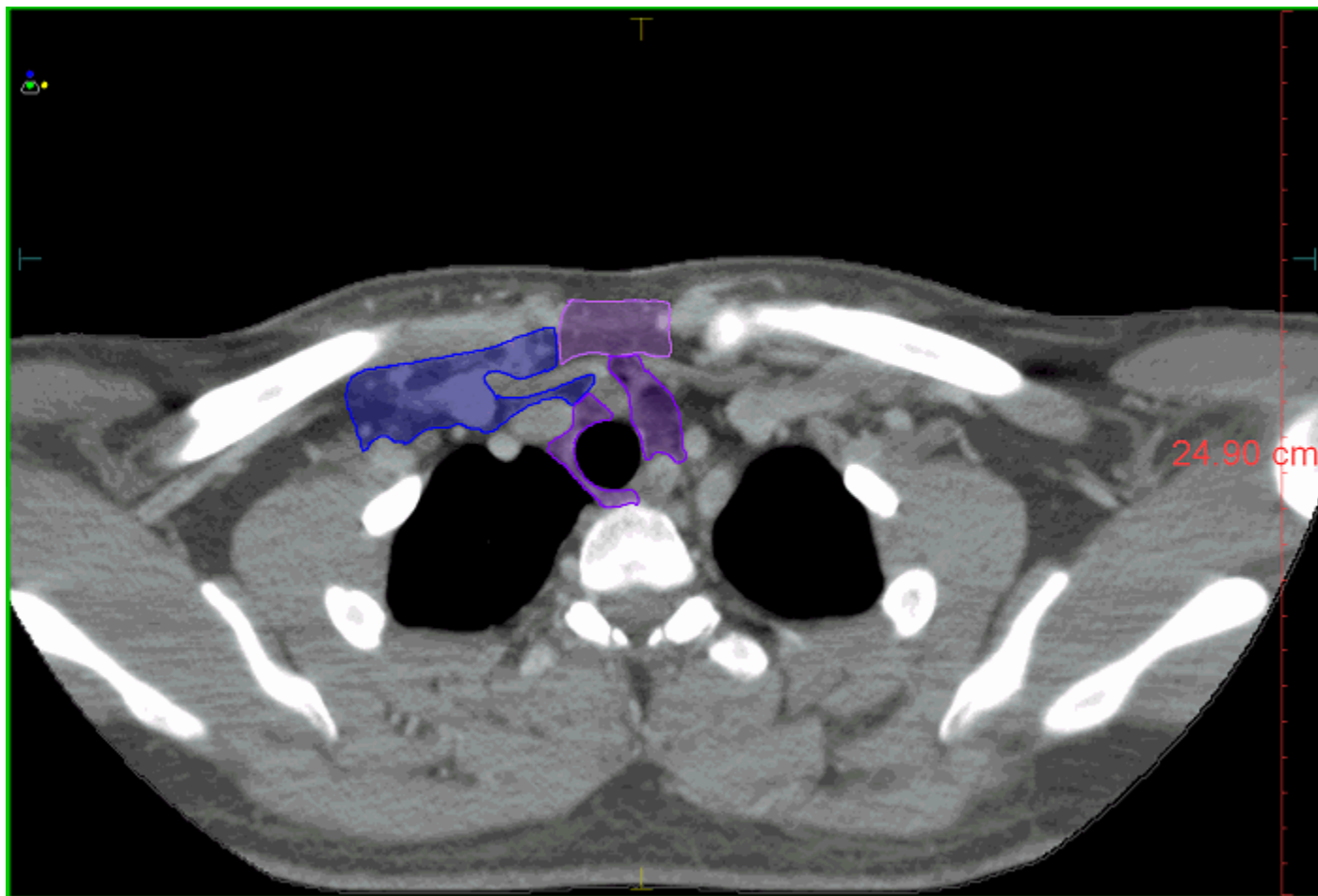

| Color | Structure Name |
|-------------|----------------|
| Black | patient |
| Light Brown | Level Ia |
| Red | Level Ib |
| Green | Level II |
| Blue | Level VIII |
| Cyan | Level III |
| Magenta | Level IVa |
| Orange | Level V |
| Purple | Level VIa |
| Dark Red | Level VIIb |
| Light Green | Level VIIa |
| Dark Blue | Level IVb |
| Olive Green | Level IX |
| Teal | Level Xb |
| Brown | Level Vc |
| Light Red | Level Xa |
| Dark Purple | Level VIb |

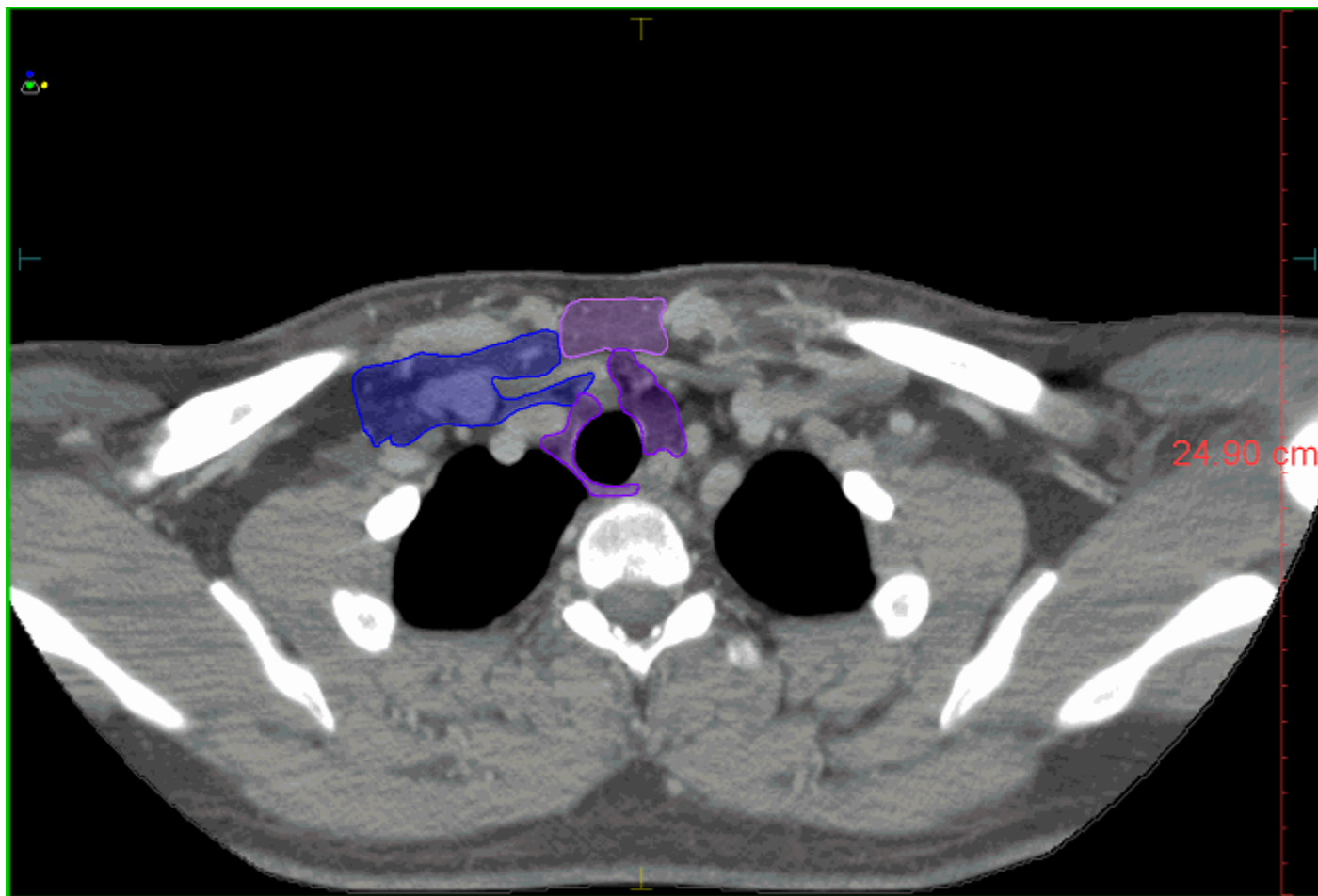

| Color | Structure Name |
|-------------|----------------|
| Black | patient |
| Light Brown | Level Ia |
| Red | Level Ib |
| Green | Level II |
| Blue | Level VIII |
| Cyan | Level III |
| Magenta | Level IVa |
| Orange | Level V |
| Purple | Level VIa |
| Dark Red | Level VIIb |
| Light Green | Level VIIa |
| Dark Blue | Level IVb |
| Olive Green | Level IX |
| Teal | Level Xb |
| Brown | Level Vc |
| Light Red | Level Xa |
| Dark Purple | Level VIb |

Slice Location(cm): Transverse: -16.00

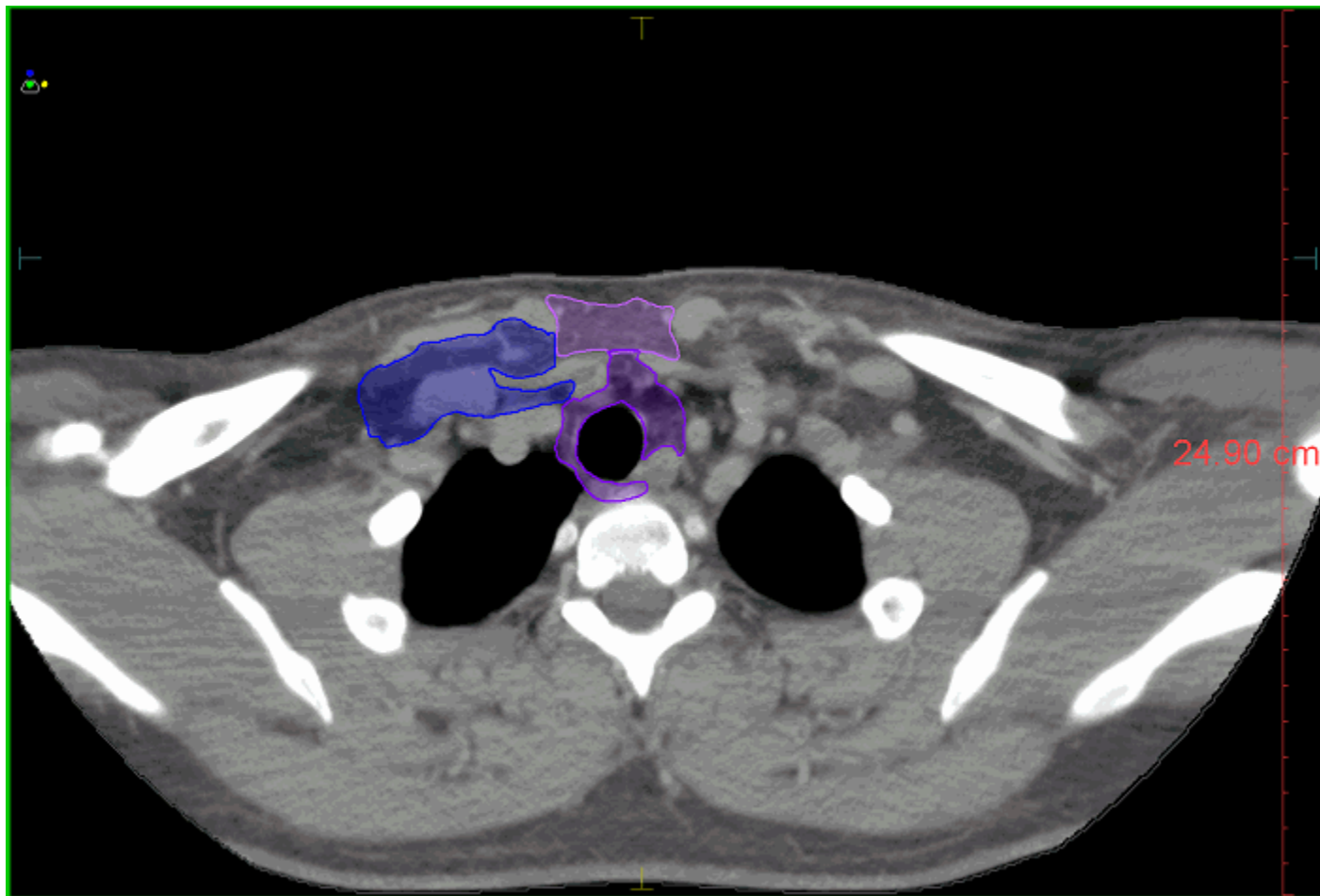

| Color | Structure Name |
|-------------|----------------|
| Black | patient |
| Light Brown | Level Ia |
| Red | Level Ib |
| Green | Level II |
| Blue | Level VIII |
| Cyan | Level III |
| Magenta | Level IVa |
| Orange | Level V |
| Purple | Level VIa |
| Dark Red | Level VIIb |
| Light Green | Level VIIa |
| Dark Blue | Level IVb |
| Olive Green | Level IX |
| Teal | Level Xb |
| Brown | Level Vc |
| Light Red | Level Xa |
| Dark Purple | Level VIb |

Slice Location(cm): Transverse: -15.80

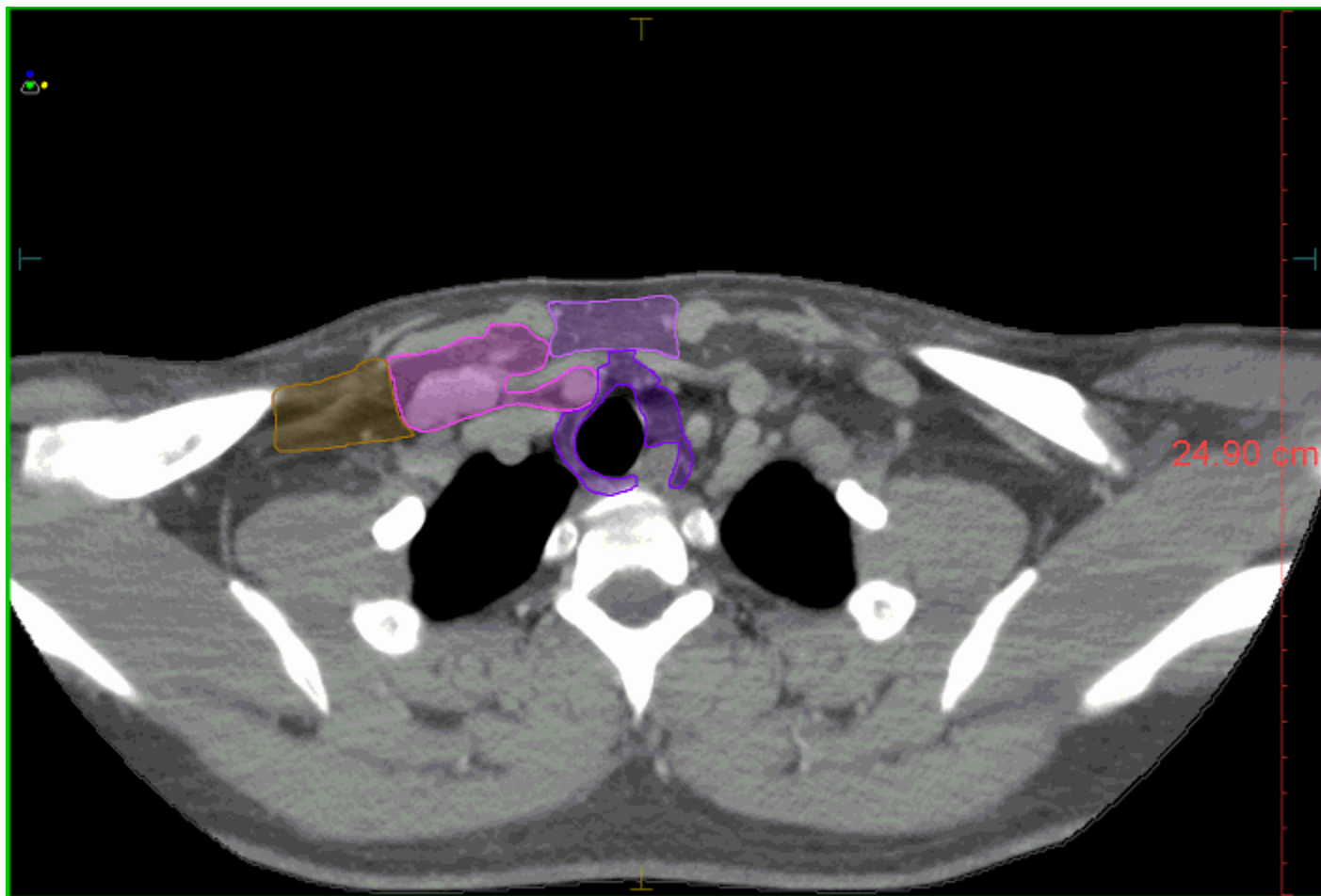

| Color | Structure Name |
|-------------|----------------|
| Black | patient |
| Brown | Level Ia |
| Red | Level Ib |
| Green | Level II |
| Blue | Level VIII |
| Cyan | Level III |
| Magenta | Level IVa |
| Orange | Level V |
| Purple | Level VIa |
| Dark Red | Level VIIb |
| Light Green | Level VIIa |
| Dark Blue | Level IVb |
| Olive Green | Level IX |
| Teal | Level Xb |
| Brown | Level Vc |
| Light Red | Level Xa |
| Dark Purple | Level VIb |

Slice Location(cm): Transverse: -15.60

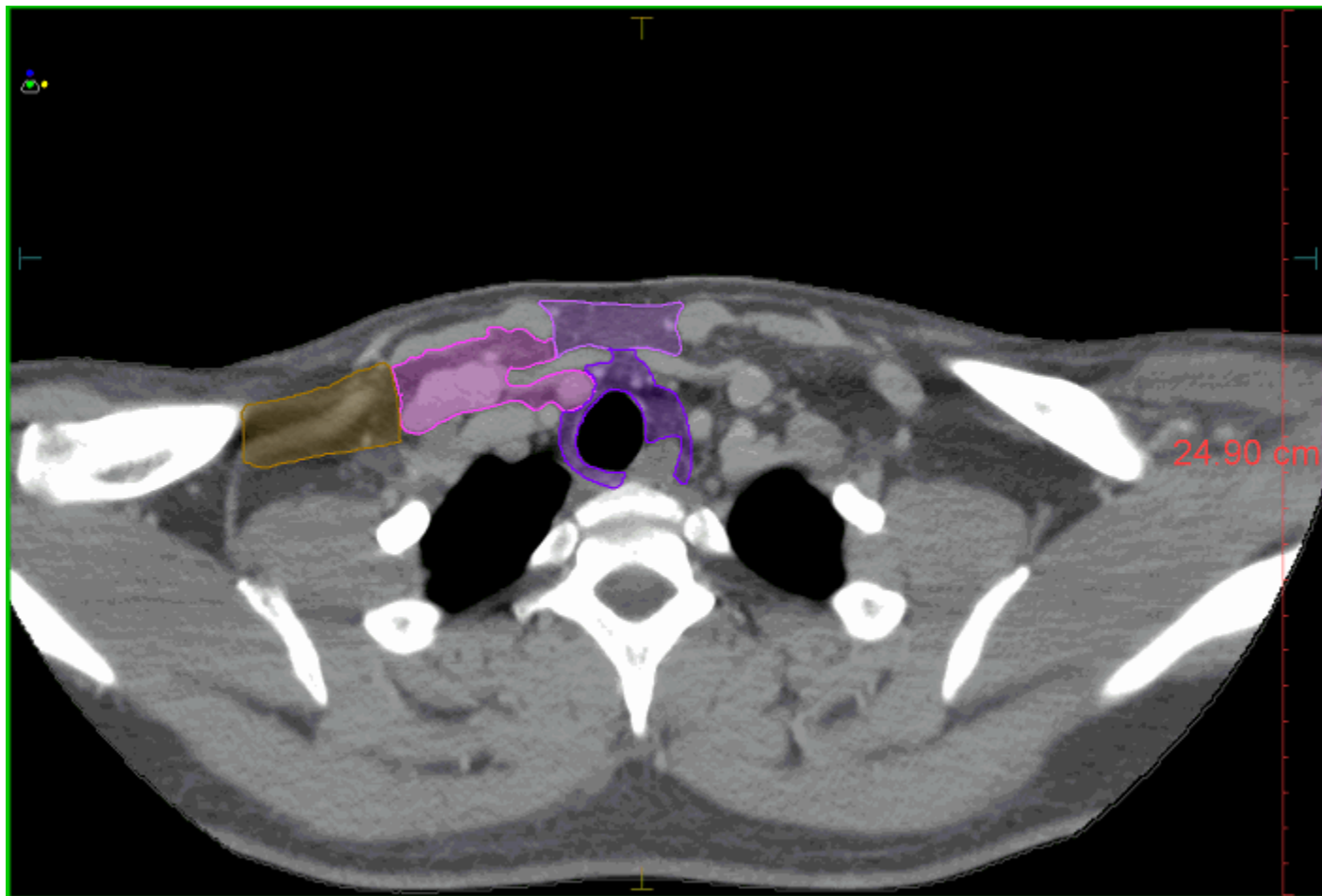

| Color | Structure Name |
|--------------|----------------|
| Black | patient |
| Tan | Level Ia |
| Red | Level Ib |
| Bright Green | Level II |
| Blue | Level VIII |
| Cyan | Level III |
| Magenta | Level IVa |
| Orange | Level V |
| Purple | Level VIa |
| Dark Red | Level VIIb |
| Light Green | Level VIIa |
| Blue | Level IVb |
| Olive | Level IX |
| Teal | Level Xb |
| Brown | Level Vc |
| Pink | Level Xa |
| Dark Purple | Level VIb |

Slice Location(cm): Transverse: -15.40

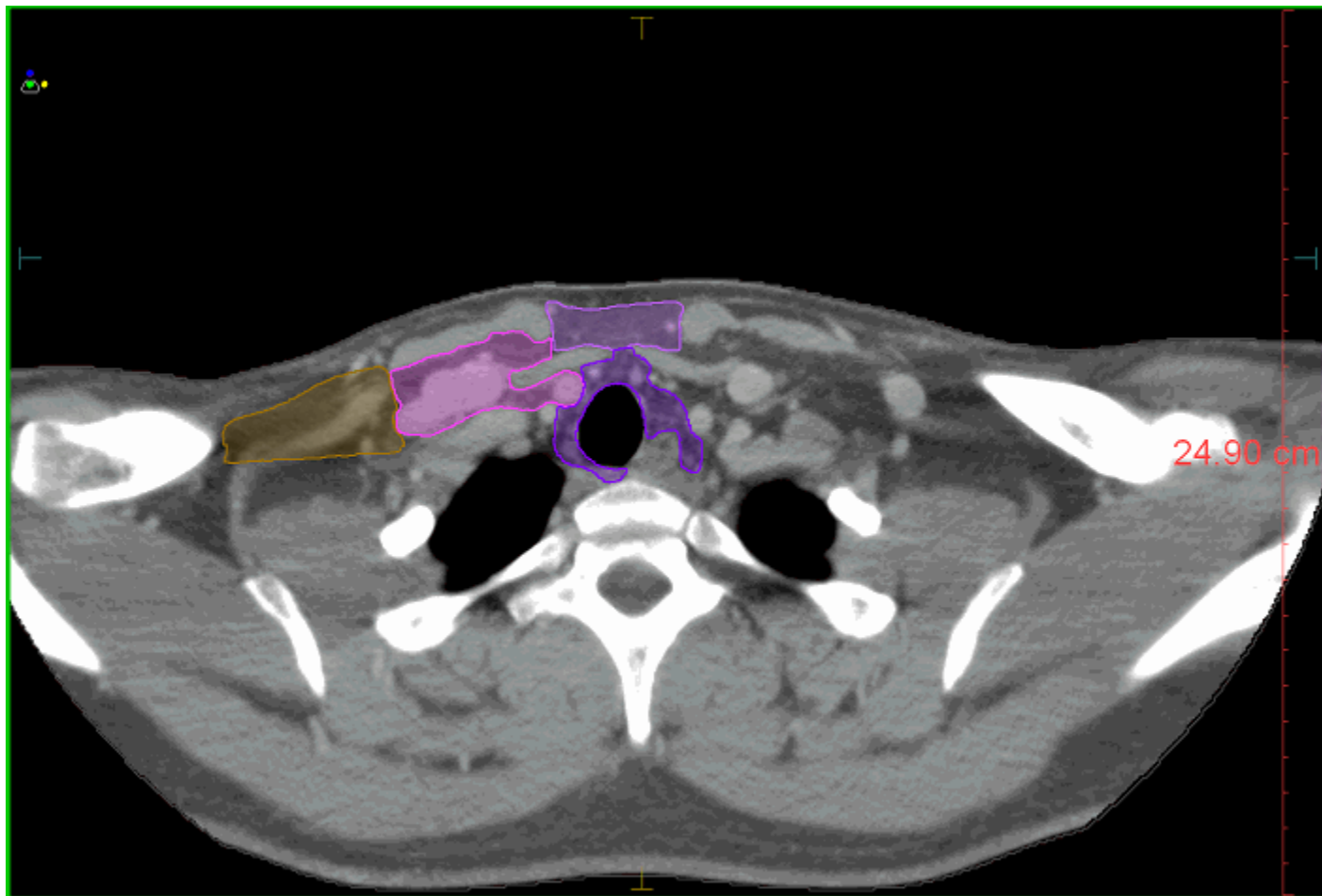

| Color | Structure Name |
|-------------|----------------|
| Black | patient |
| Brown | Level Ia |
| Red | Level Ib |
| Green | Level II |
| Blue | Level VIII |
| Cyan | Level III |
| Magenta | Level IVa |
| Orange | Level V |
| Purple | Level VIa |
| Dark Red | Level VIIb |
| Light Green | Level VIIa |
| Blue | Level IVb |
| Olive Green | Level IX |
| Teal | Level Xb |
| Dark Brown | Level Vc |
| Pink | Level Xa |
| Violet | Level VIb |

Slice Location(cm): Transverse: -15.20

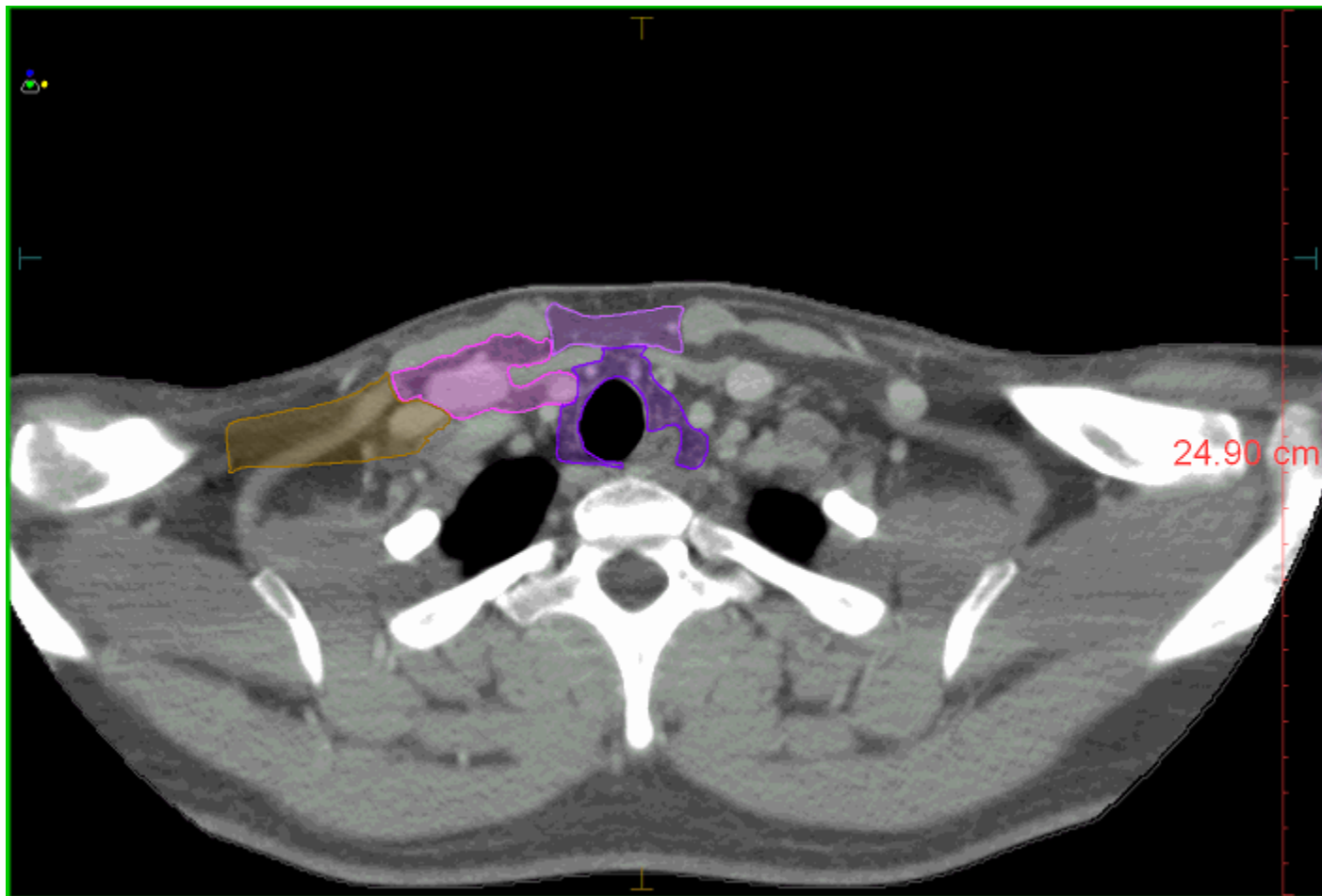

| Color | Structure Name |
|-------------|----------------|
| Black | patient |
| Orange | Level Ia |
| Red | Level Ib |
| Green | Level II |
| Blue | Level VIII |
| Cyan | Level III |
| Magenta | Level IVa |
| Yellow | Level V |
| Purple | Level VIa |
| Dark Red | Level VIIb |
| Light Green | Level VIIa |
| Blue | Level IVb |
| Olive | Level IX |
| Teal | Level Xb |
| Brown | Level Vc |
| Pink | Level Xa |
| Dark Purple | Level VIb |

Slice Location(cm): Transverse: -15.00

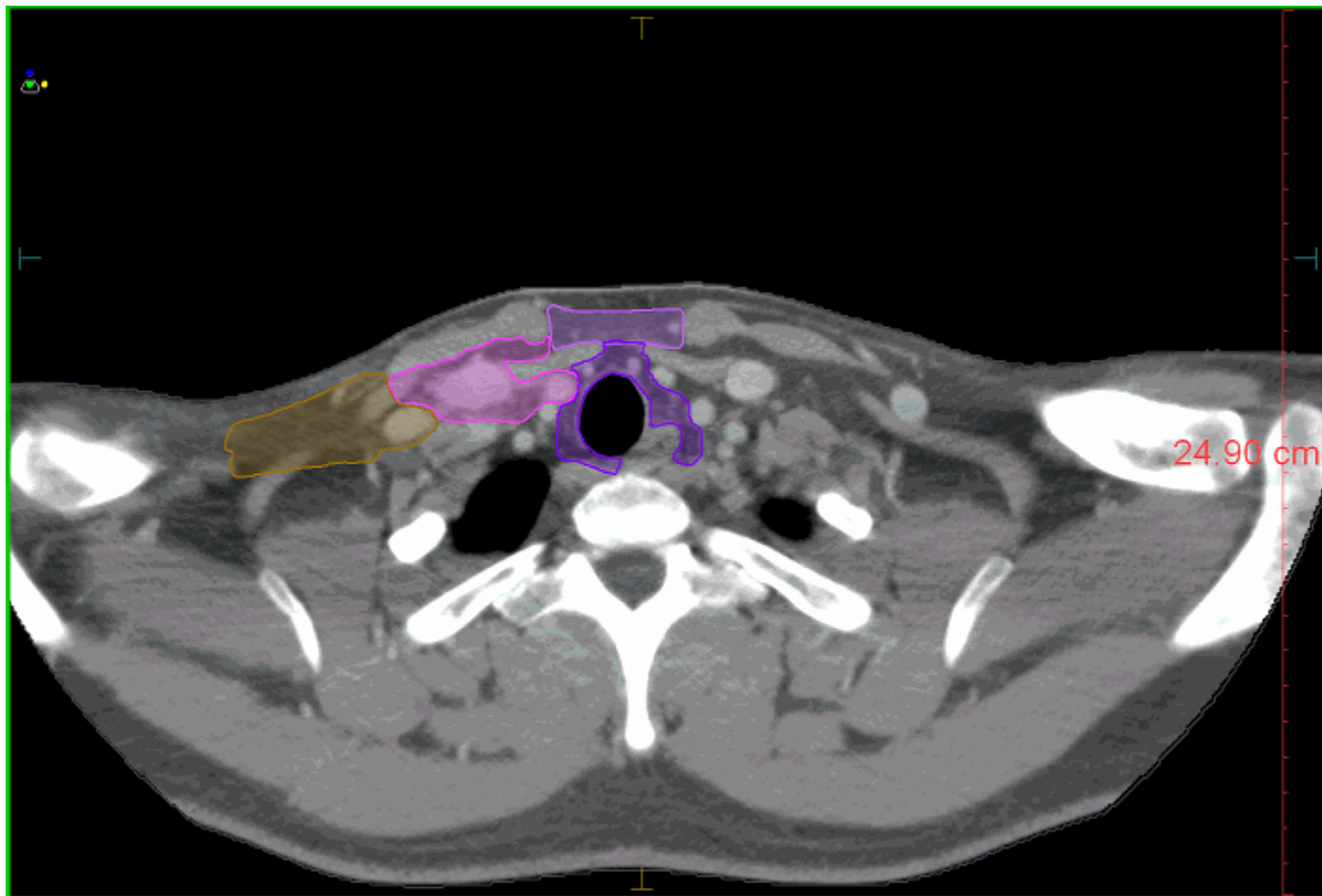

| Color | Structure Name |
|-------------|----------------|
| Black | patient |
| Light Brown | Level Ia |
| Red | Level Ib |
| Green | Level II |
| Blue | Level VIII |
| Cyan | Level III |
| Magenta | Level IVa |
| Orange | Level V |
| Purple | Level VIa |
| Dark Red | Level VIIb |
| Light Green | Level VIIa |
| Blue | Level IVb |
| Olive Green | Level IX |
| Teal | Level Xb |
| Brown | Level Vc |
| Light Red | Level Xa |
| Dark Purple | Level VIb |

Slice Location(cm): Transverse: -14.80

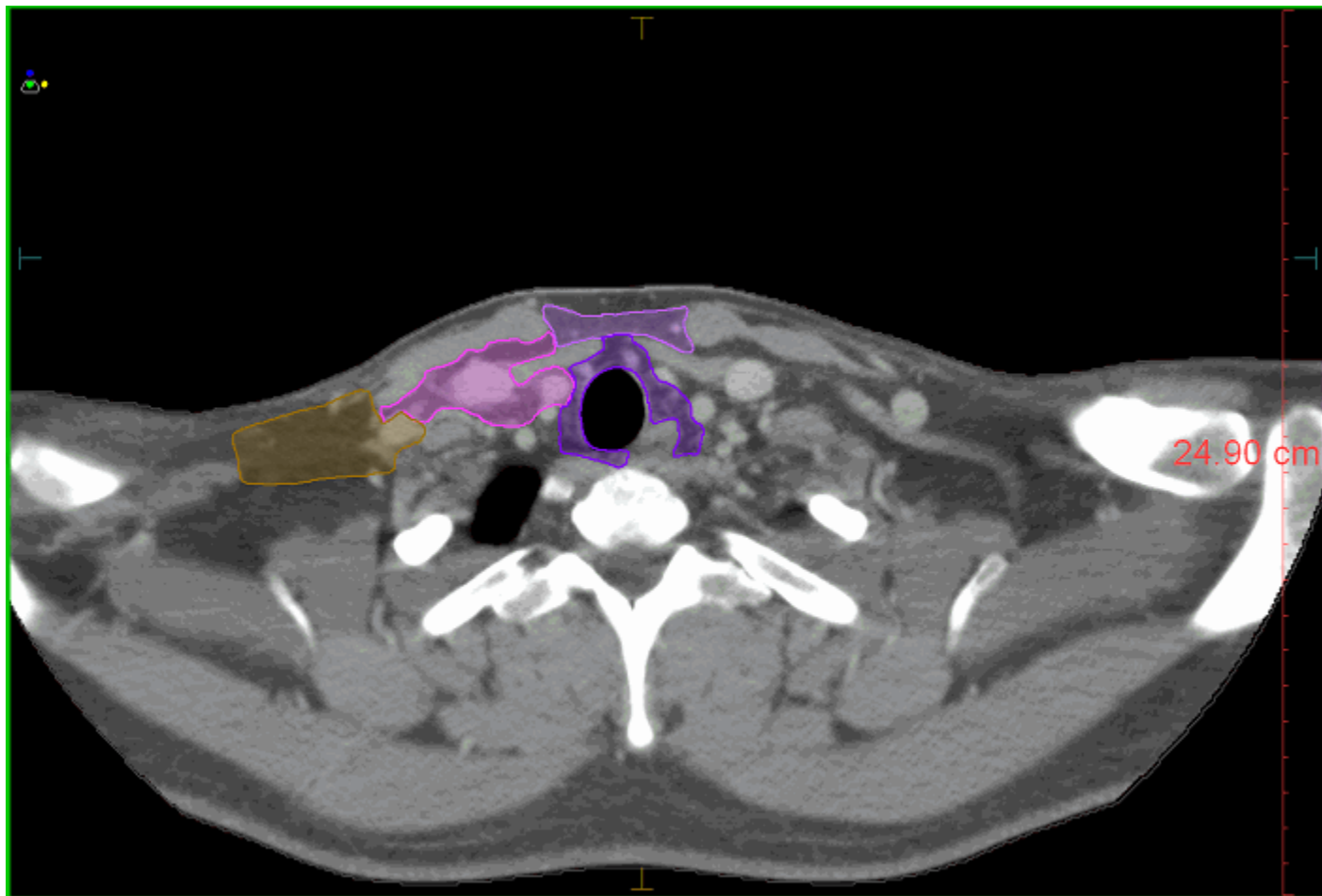

| Color | Structure Name |
|-------------|----------------|
| Black | patient |
| Brown | Level Ia |
| Red | Level Ib |
| Green | Level II |
| Blue | Level VIII |
| Cyan | Level III |
| Magenta | Level IVa |
| Orange | Level V |
| Purple | Level VIa |
| Dark Red | Level VIIb |
| Light Green | Level VIIa |
| Blue | Level IVb |
| Olive Green | Level IX |
| Teal | Level Xb |
| Brown | Level Vc |
| Light Red | Level Xa |
| Purple | Level VIb |

Slice Location(cm): Transverse: -14.60

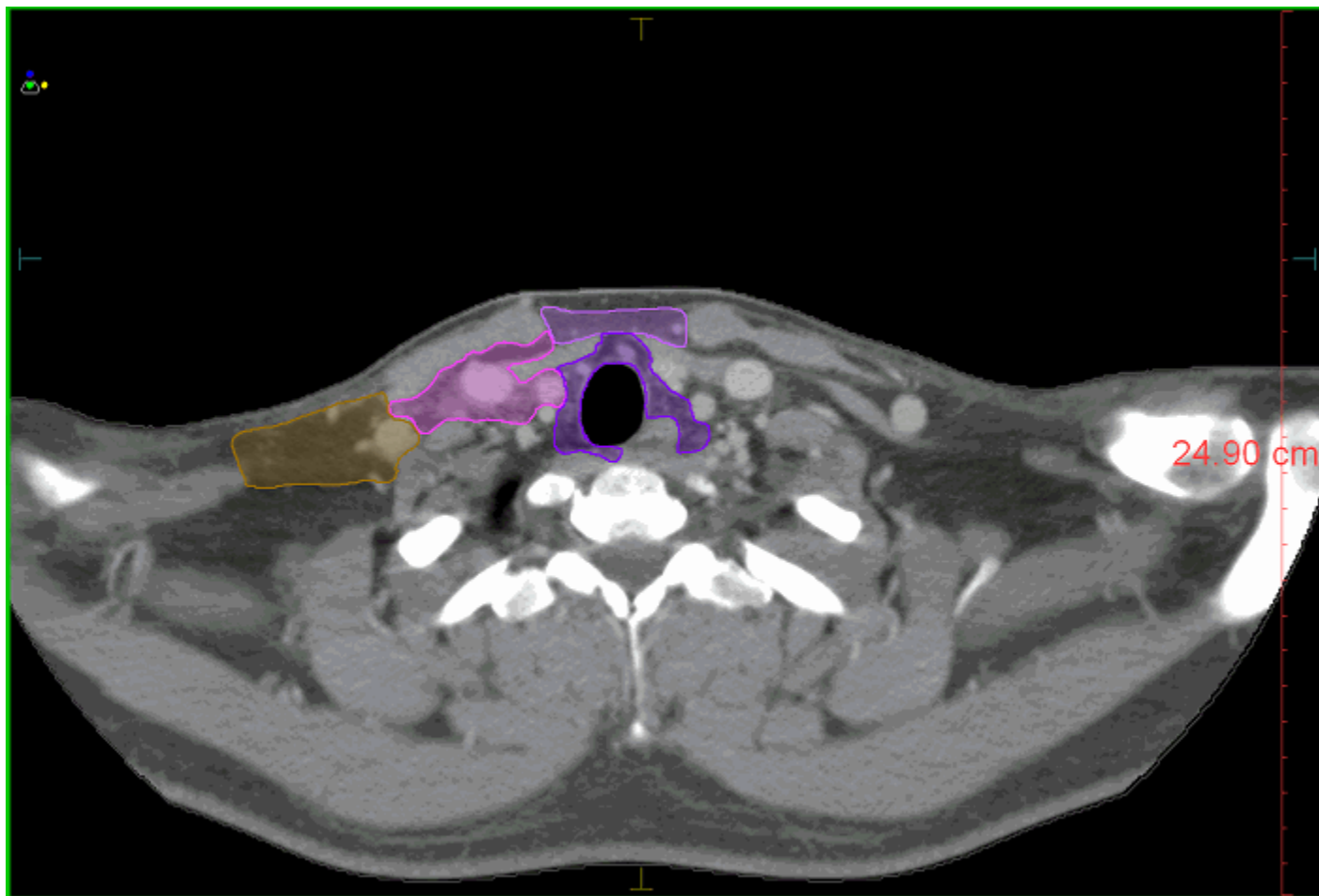

| Color | Structure Name |
|-------------|----------------|
| Black | patient |
| Brown | Level Ia |
| Red | Level Ib |
| Green | Level II |
| Blue | Level VIII |
| Cyan | Level III |
| Magenta | Level IVa |
| Orange | Level V |
| Purple | Level VIa |
| Dark Red | Level VIIb |
| Light Green | Level VIIa |
| Dark Blue | Level IVb |
| Olive | Level IX |
| Teal | Level Xb |
| Dark Brown | Level Vc |
| Light Red | Level Xa |
| Dark Purple | Level VIb |

Slice Location(cm): Transverse: -14.40

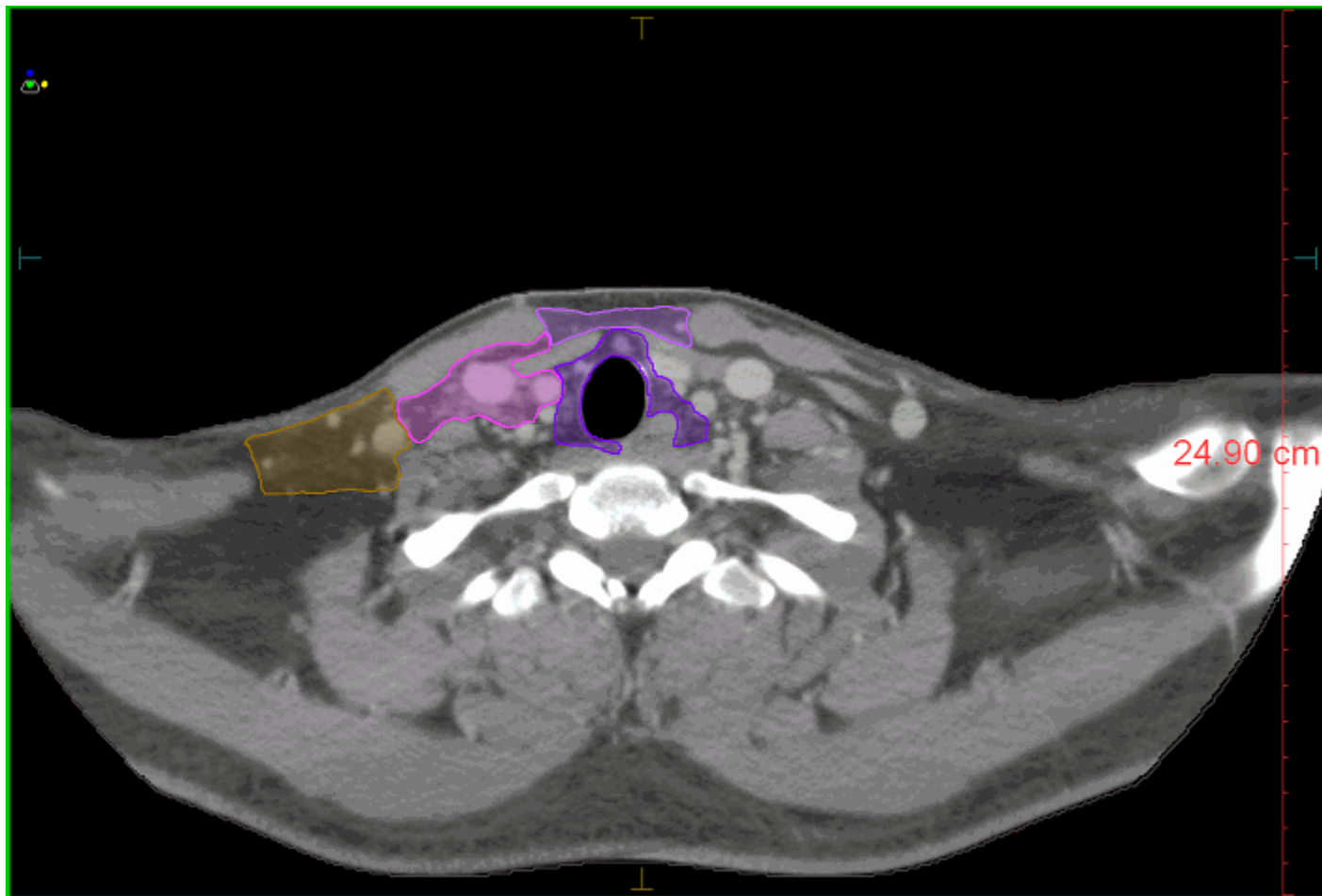

| Color | Structure Name |
|-------------|----------------|
| Black | patient |
| Brown | Level Ia |
| Red | Level Ib |
| Green | Level II |
| Blue | Level VIII |
| Cyan | Level III |
| Magenta | Level IVa |
| Orange | Level V |
| Purple | Level VIa |
| Dark Red | Level VIIb |
| Light Green | Level VIIa |
| Blue | Level IVb |
| Olive Green | Level IX |
| Teal | Level Xb |
| Brown | Level Vc |
| Light Red | Level Xa |
| Dark Purple | Level VIb |

Slice Location(cm): Transverse: -14.20

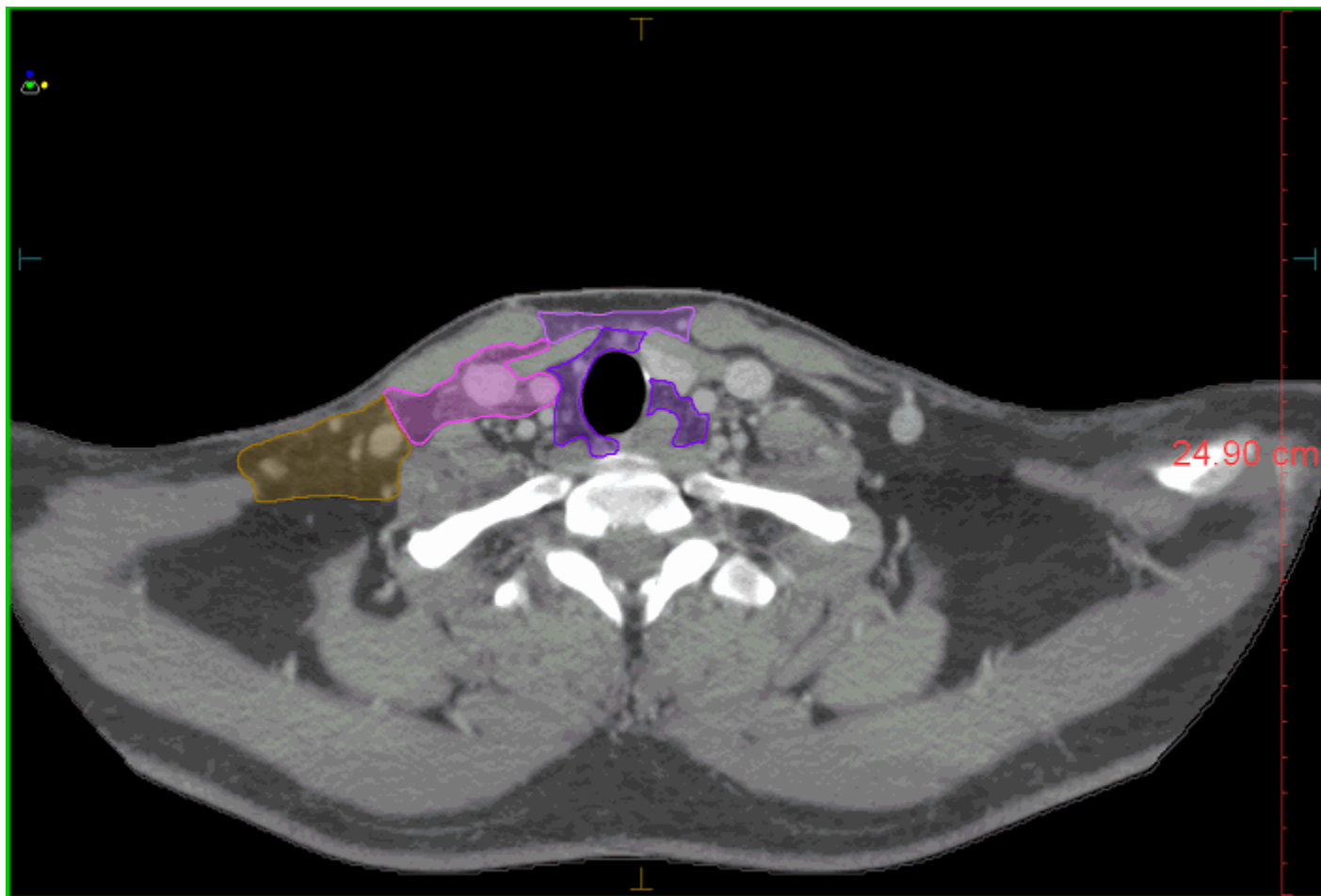

| Color | Structure Name |
|-------------|----------------|
| Black | patient |
| Orange | Level Ia |
| Red | Level Ib |
| Green | Level II |
| Blue | Level VIII |
| Cyan | Level III |
| Magenta | Level IVa |
| Yellow | Level V |
| Purple | Level VIa |
| Red | Level VIIb |
| Light Green | Level VIIa |
| Blue | Level IVb |
| Olive | Level IX |
| Teal | Level Xb |
| Brown | Level Vc |
| Pink | Level Xa |
| Dark Purple | Level VIb |

Slice Location(cm): Transverse: -14.00

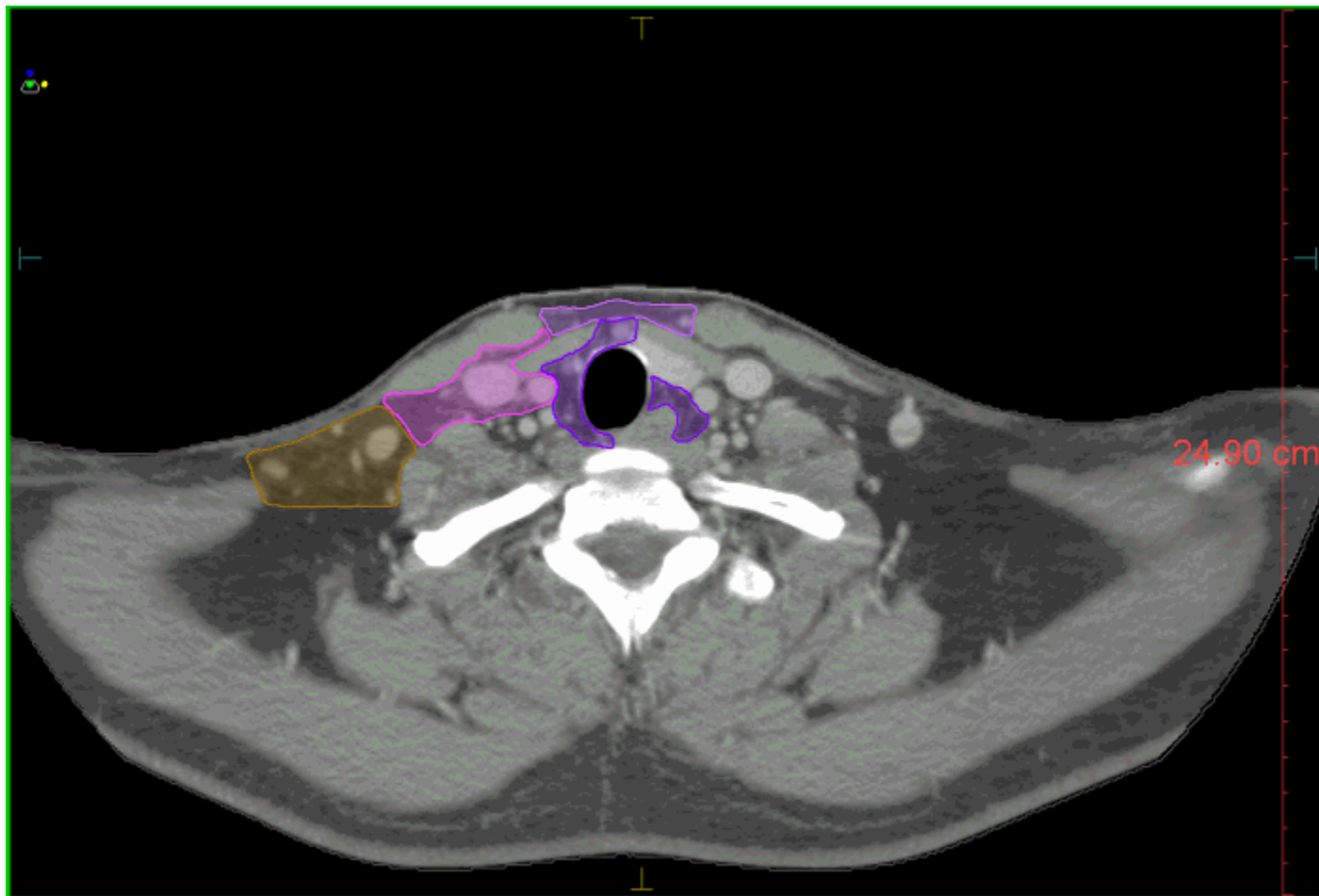

| Color | Structure Name |
|-------------|----------------|
| Black | patient |
| Brown | Level Ia |
| Red | Level Ib |
| Green | Level II |
| Blue | Level VIII |
| Cyan | Level III |
| Magenta | Level IVa |
| Orange | Level V |
| Purple | Level VIa |
| Dark Red | Level VIIb |
| Light Green | Level VIIa |
| Blue | Level IVb |
| Olive Green | Level IX |
| Teal | Level Xb |
| Brown | Level Vc |
| Light Red | Level Xa |
| Purple | Level VIb |

Slice Location(cm): Transverse: -13.80

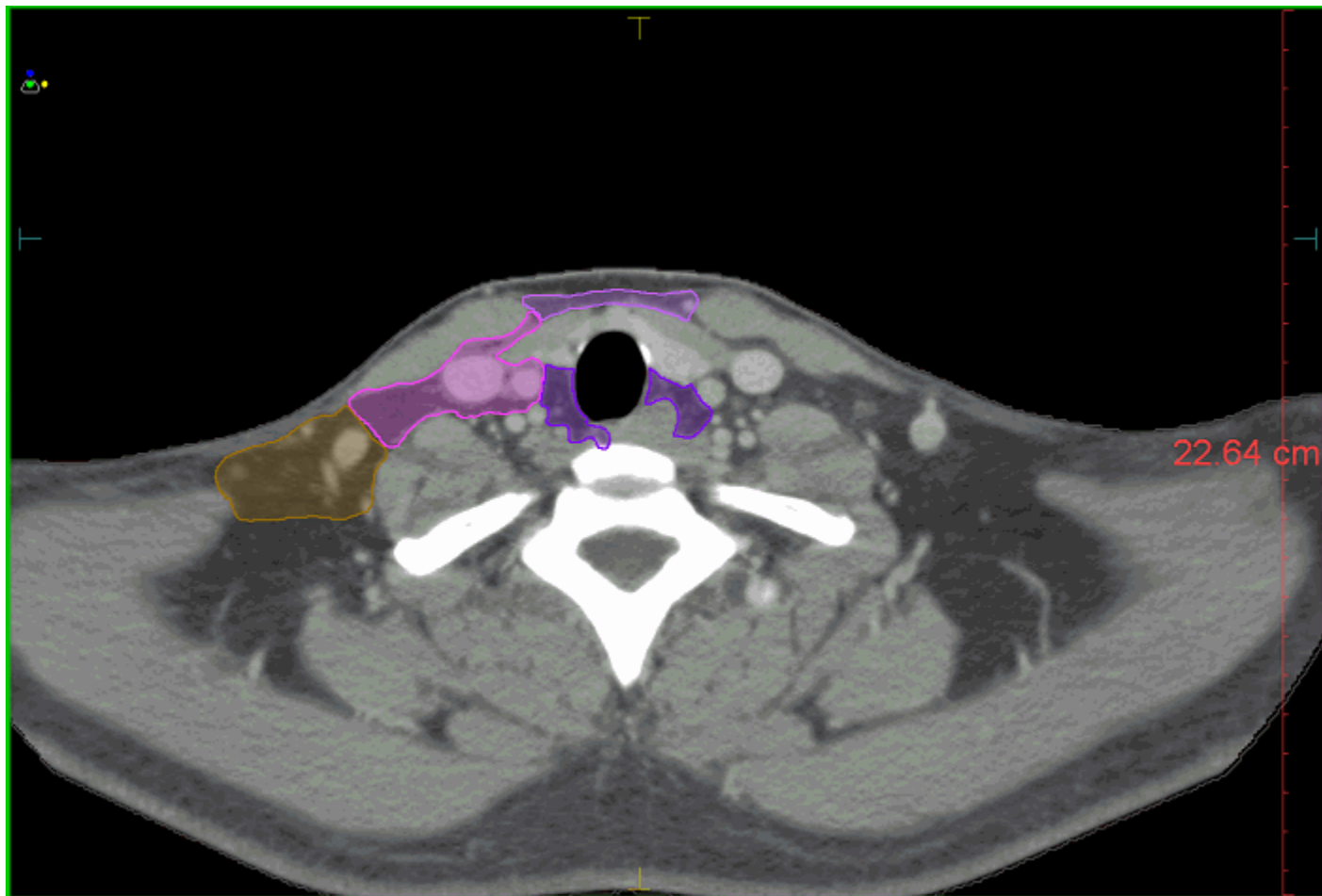

| Color | Structure Name |
|-------------|----------------|
| Black | patient |
| Tan | Level Ia |
| Red | Level Ib |
| Green | Level II |
| Blue | Level VIII |
| Cyan | Level III |
| Magenta | Level IVa |
| Orange | Level V |
| Purple | Level VIa |
| Dark Red | Level VIIb |
| Light Green | Level VIIa |
| Dark Blue | Level IVb |
| Olive | Level IX |
| Teal | Level Xb |
| Brown | Level Vc |
| Pink | Level Xa |
| Violet | Level VIb |

Slice Location(cm): Transverse: -13.60

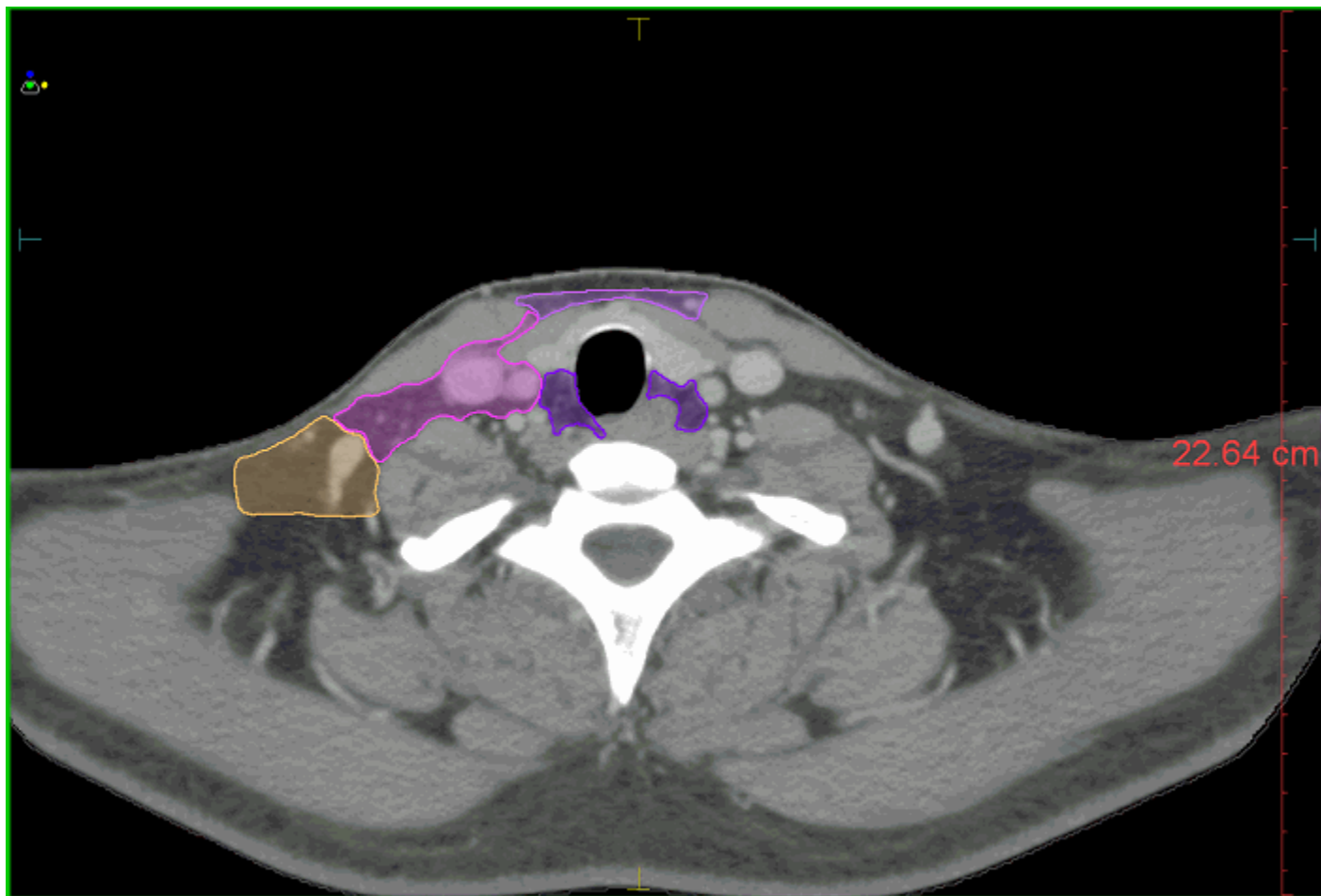

| Color | Structure Name |
|-------------|----------------|
| Black | patient |
| Brown | Level Ia |
| Red | Level Ib |
| Green | Level II |
| Blue | Level VIII |
| Cyan | Level III |
| Magenta | Level IVa |
| Orange | Level V |
| Purple | Level VIa |
| Dark Red | Level VIIb |
| Light Green | Level VIIa |
| Dark Blue | Level IVb |
| Olive Green | Level IX |
| Teal | Level Xb |
| Brown | Level Vc |
| Light Red | Level Xa |
| Dark Purple | Level VIb |

Slice Location(cm): Transverse: -13.40

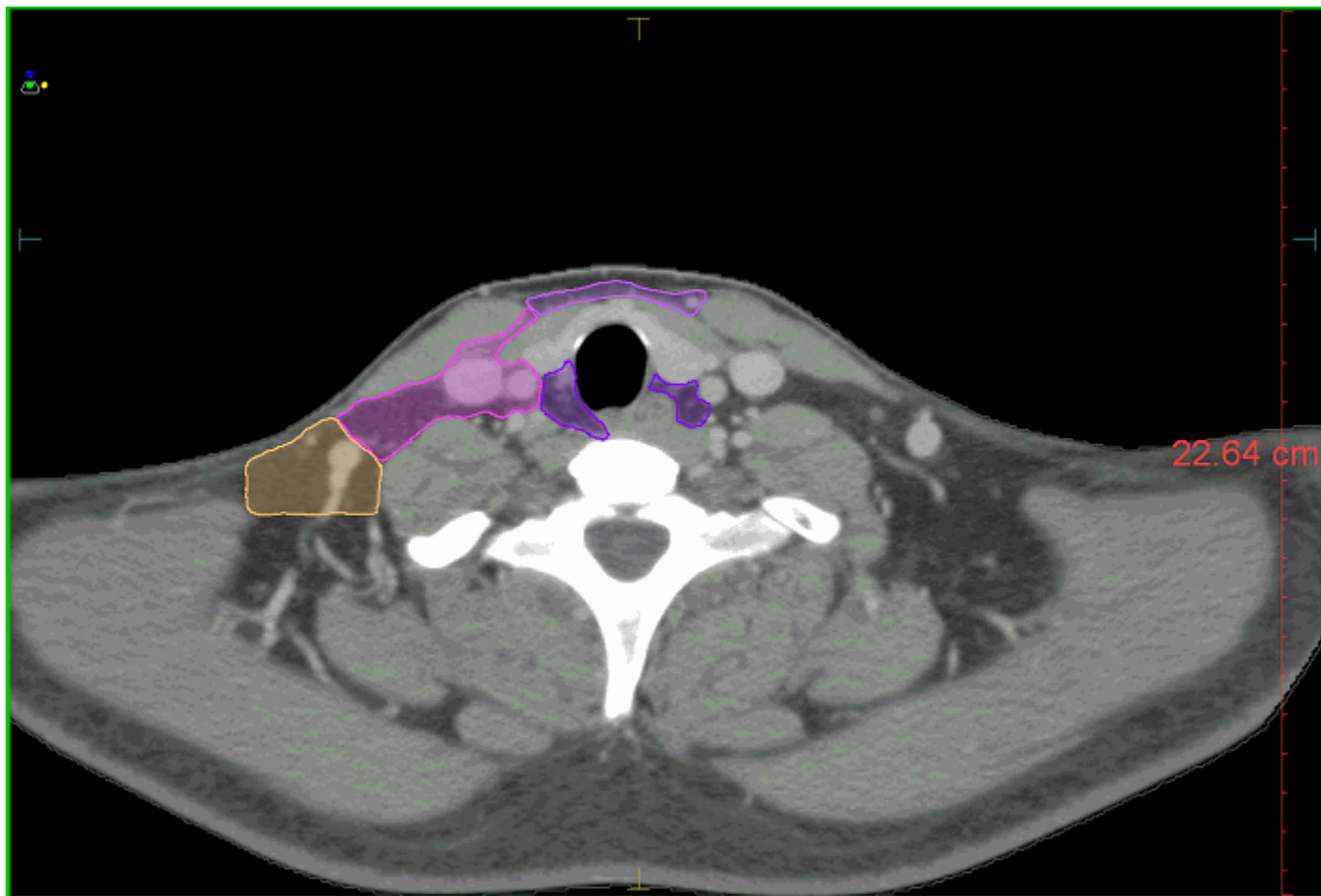

| Color | Structure Name |
|-------------|----------------|
| Black | patient |
| Brown | Level Ia |
| Red | Level Ib |
| Green | Level II |
| Blue | Level VIII |
| Cyan | Level III |
| Magenta | Level IVa |
| Orange | Level V |
| Purple | Level VIa |
| Dark Red | Level VIIb |
| Light Green | Level VIIa |
| Blue | Level IVb |
| Olive | Level IX |
| Teal | Level Xb |
| Dark Brown | Level Vc |
| Pink | Level Xa |
| Dark Purple | Level VIb |

Slice Location(cm): Transverse: -13.20

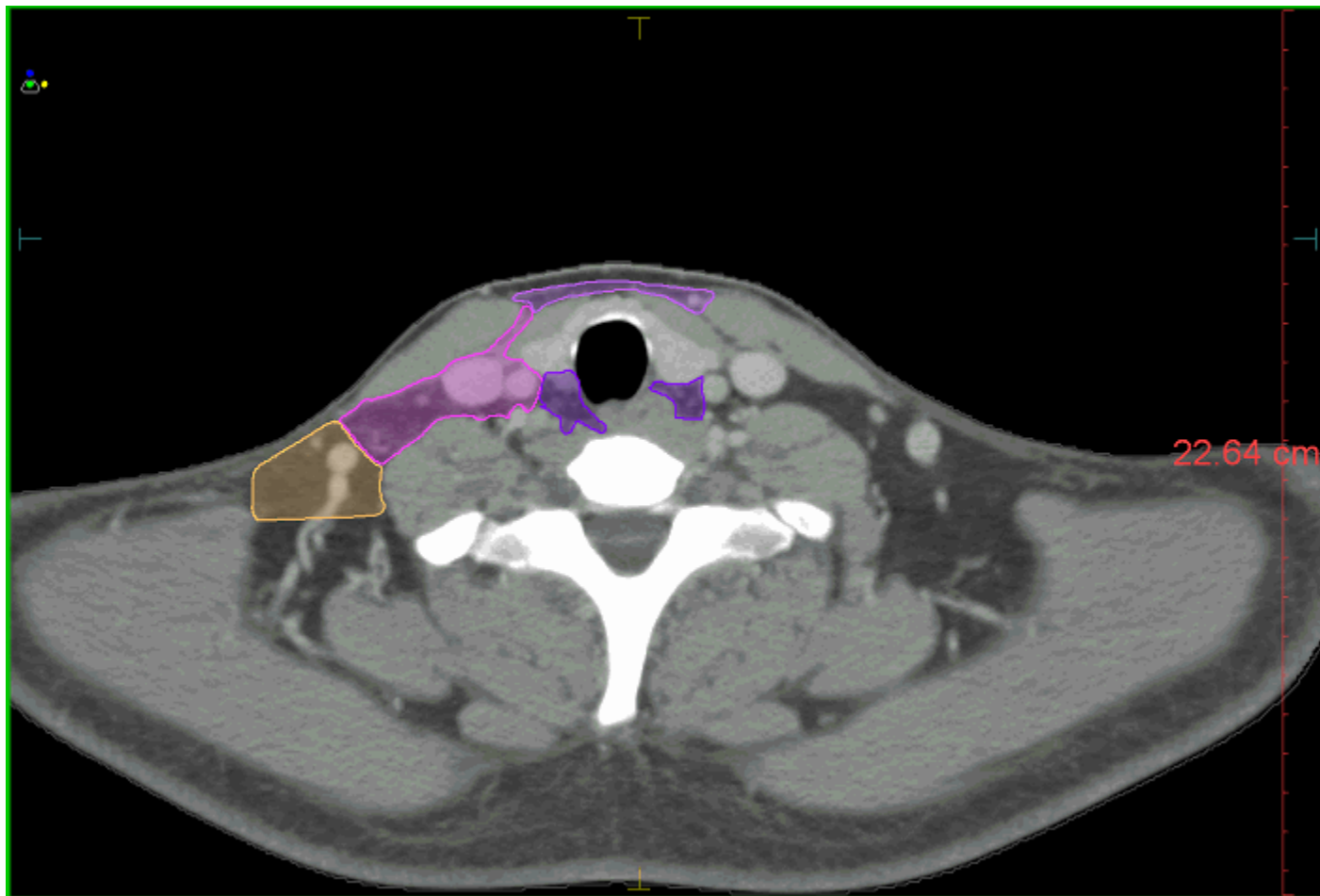

| Color | Structure Name |
|-------------|----------------|
| Black | patient |
| Orange | Level Ia |
| Red | Level Ib |
| Green | Level II |
| Blue | Level VIII |
| Cyan | Level III |
| Magenta | Level IVa |
| Yellow | Level V |
| Purple | Level VIa |
| Dark Red | Level VIIb |
| Light Green | Level VIIa |
| Blue | Level IVb |
| Olive | Level IX |
| Teal | Level Xb |
| Brown | Level Vc |
| Pink | Level Xa |
| Dark Purple | Level VIb |

Slice Location(cm): Transverse: -13.00

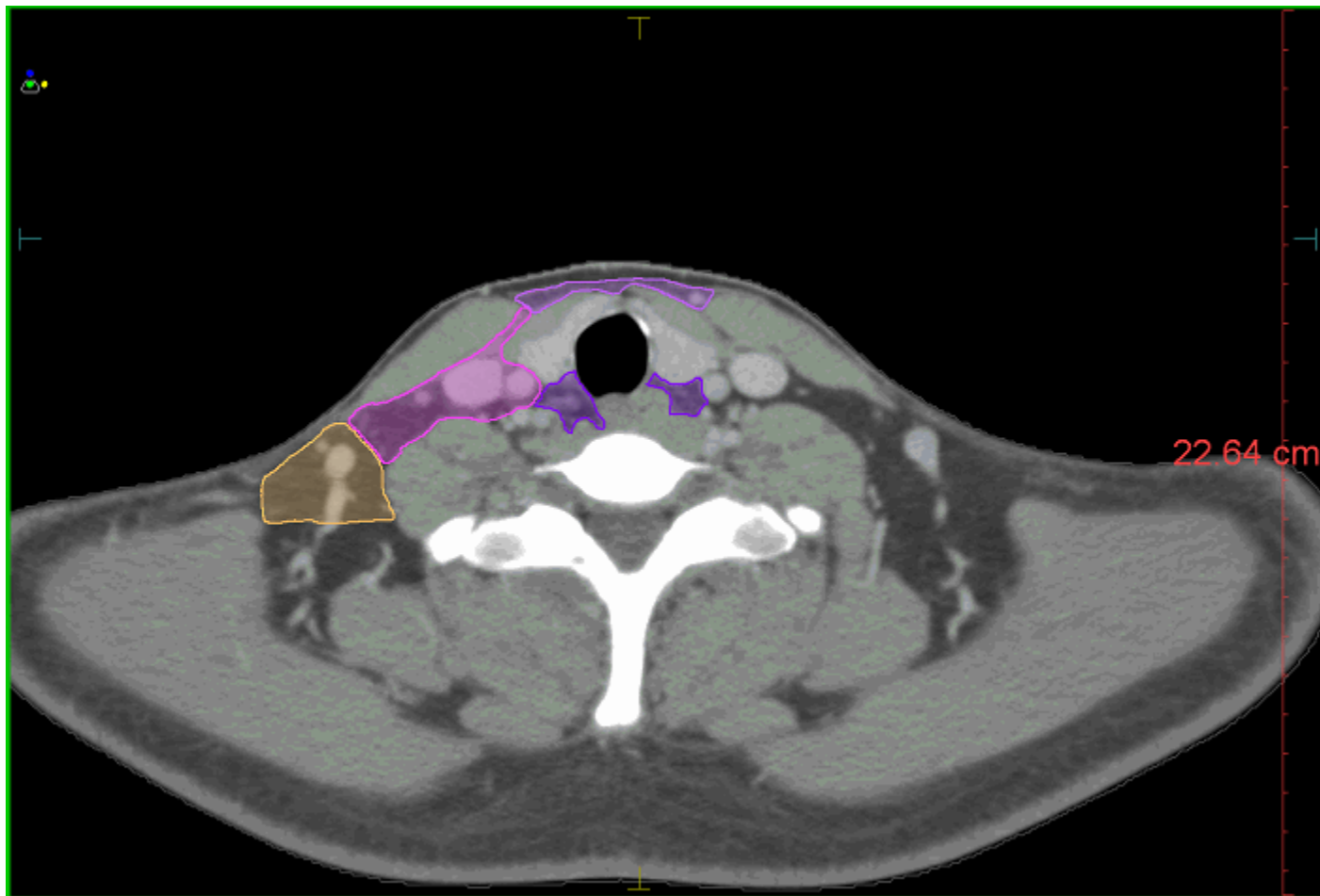

| Color | Structure Name |
|-------------|----------------|
| Black | patient |
| Brown | Level Ia |
| Red | Level Ib |
| Green | Level II |
| Blue | Level VIII |
| Cyan | Level III |
| Magenta | Level IVa |
| Orange | Level V |
| Purple | Level VIa |
| Dark Red | Level VIIb |
| Light Green | Level VIIa |
| Blue | Level IVb |
| Olive Green | Level IX |
| Teal | Level Xb |
| Brown | Level Vc |
| Light Red | Level Xa |
| Purple | Level VIb |

Slice Location(cm): Transverse: -12.80

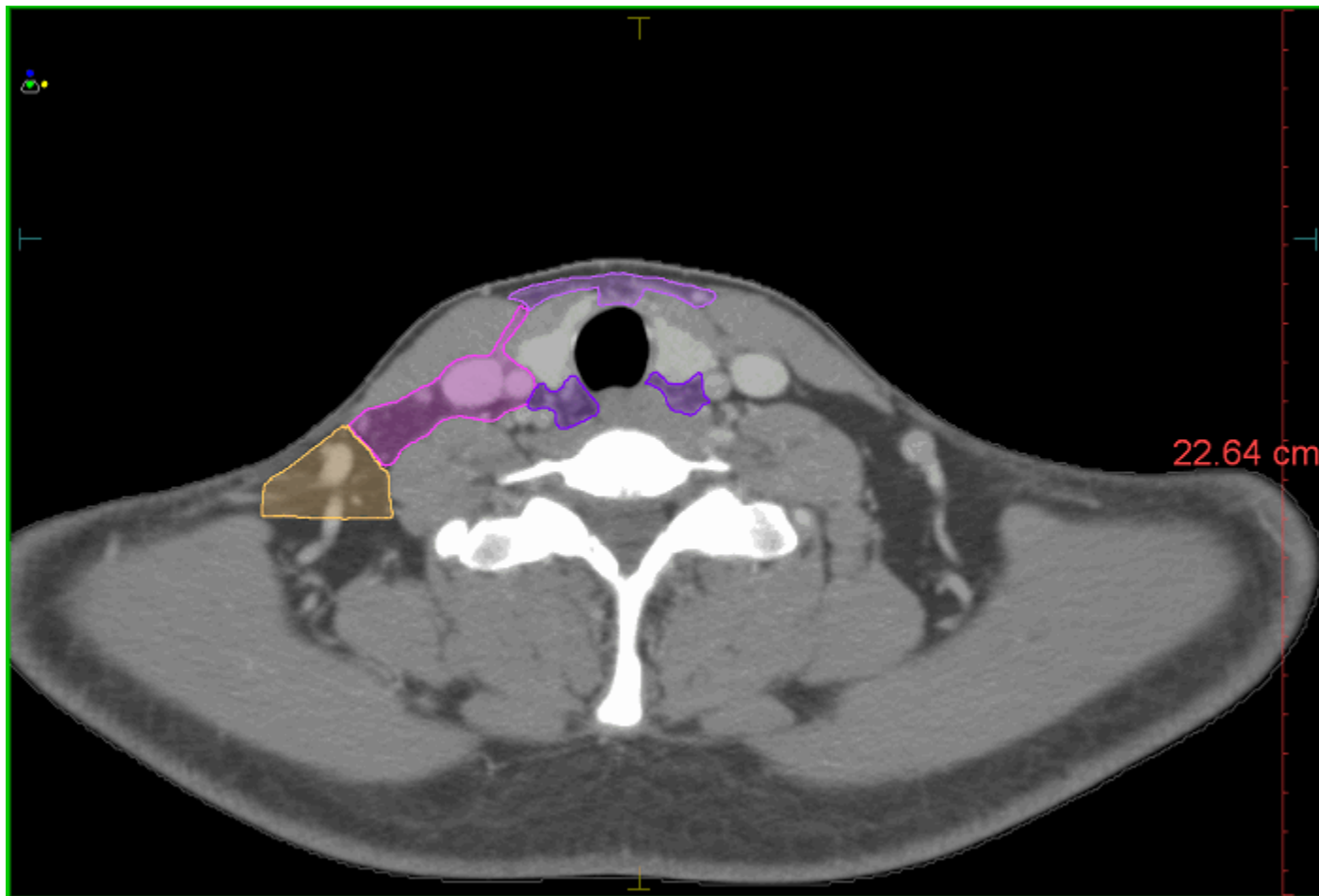

| Color | Structure Name |
|-------------|----------------|
| Black | patient |
| Brown | Level Ia |
| Red | Level Ib |
| Green | Level II |
| Blue | Level VIII |
| Cyan | Level III |
| Magenta | Level IVa |
| Orange | Level V |
| Purple | Level VIa |
| Dark Red | Level VIIb |
| Light Green | Level VIIa |
| Dark Blue | Level IVb |
| Olive Green | Level IX |
| Teal | Level Xb |
| Brown | Level Vc |
| Light Red | Level Xa |
| Dark Purple | Level VIb |

Slice Location(cm): Transverse: -12.60

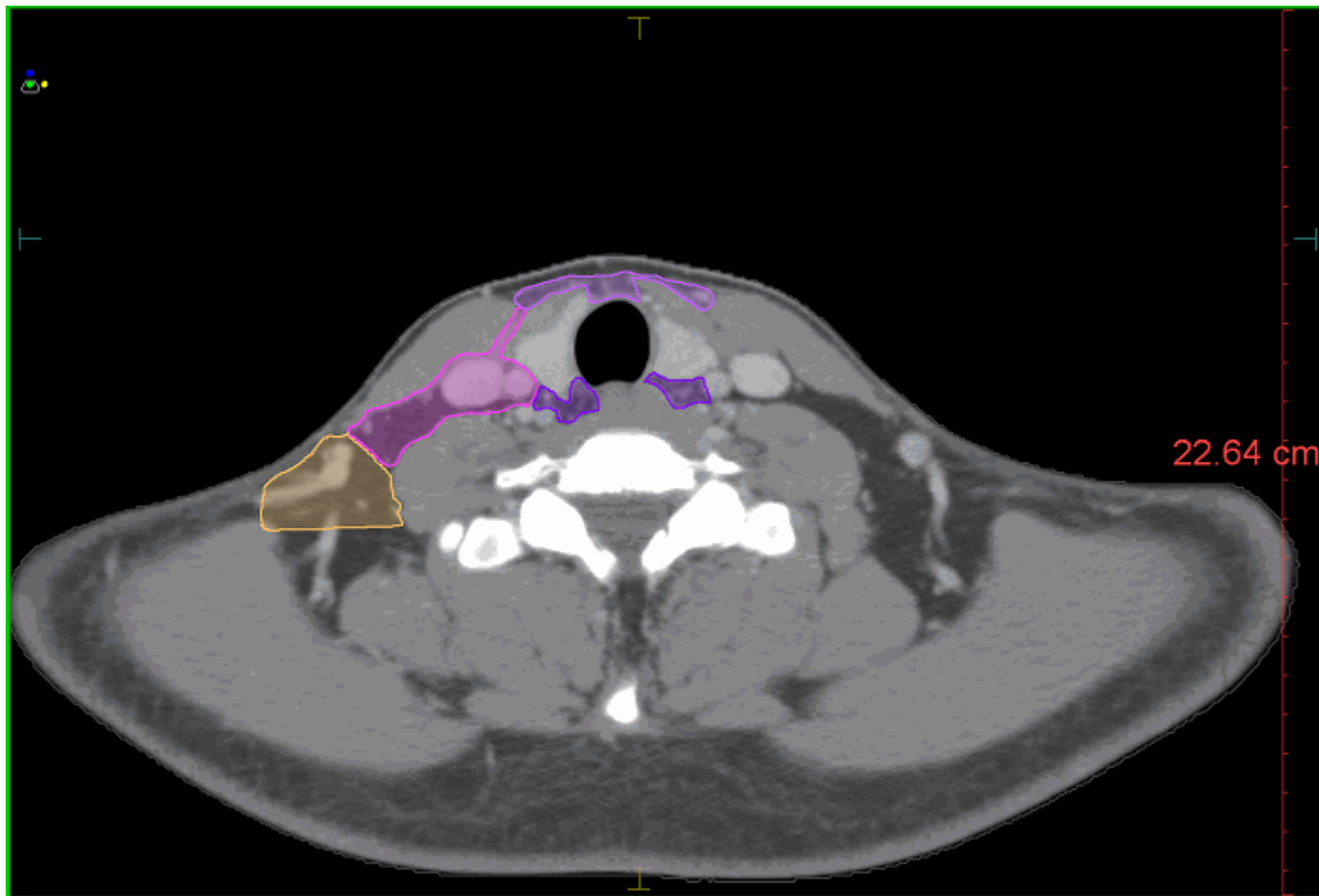

| Color | Structure Name |
|-------------|----------------|
| Black | patient |
| Brown | Level Ia |
| Red | Level Ib |
| Green | Level II |
| Blue | Level VIII |
| Cyan | Level III |
| Magenta | Level IVa |
| Orange | Level V |
| Purple | Level VIa |
| Dark Red | Level VIIb |
| Light Green | Level VIIa |
| Blue | Level IVb |
| Olive Green | Level IX |
| Teal | Level Xb |
| Brown | Level Vc |
| Pink | Level Xa |
| Purple | Level VIb |

Slice Location(cm): Transverse: -12.40

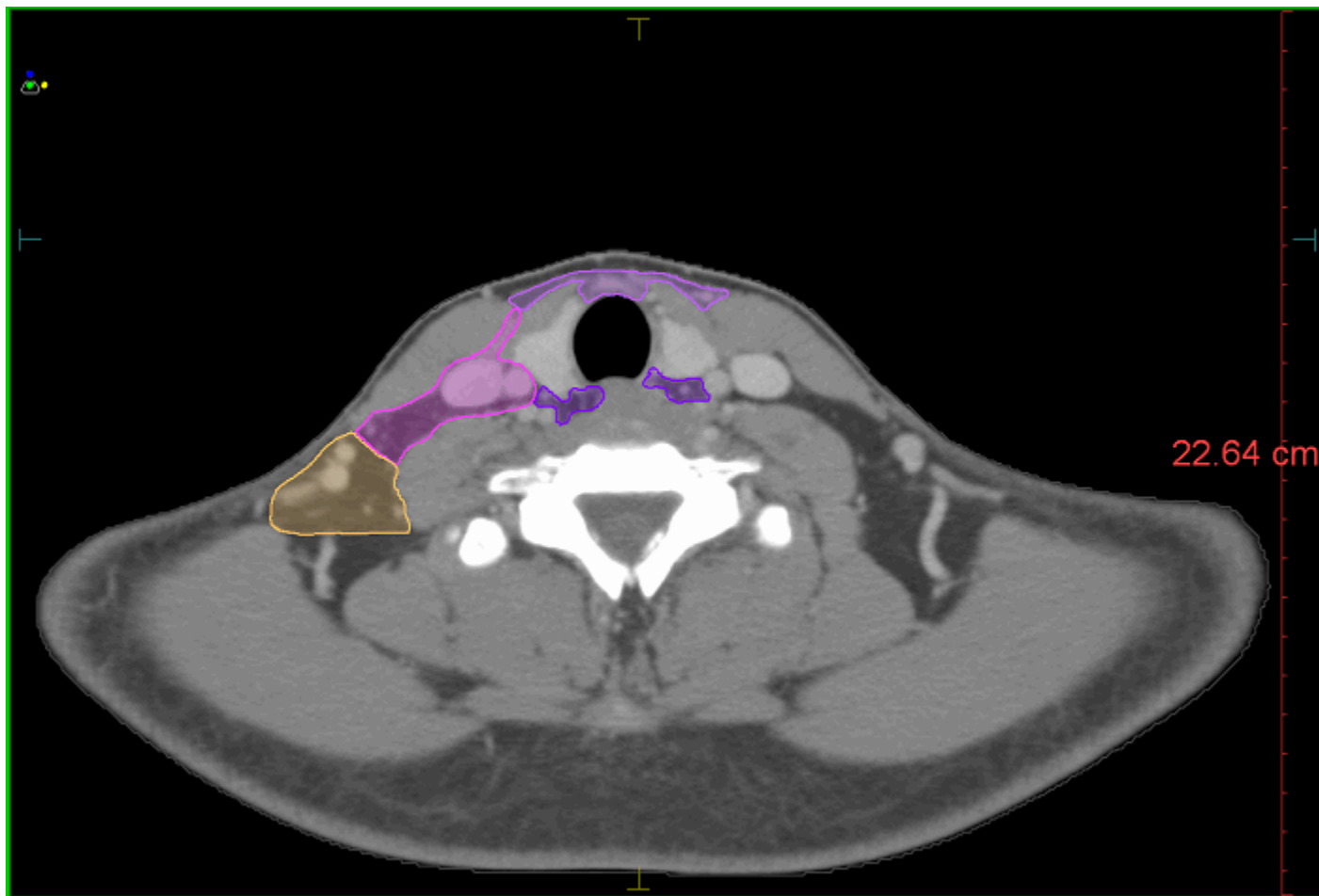

| Color | Structure Name |
|-------------|----------------|
| Black | patient |
| Brown | Level Ia |
| Red | Level Ib |
| Green | Level II |
| Blue | Level VIII |
| Cyan | Level III |
| Pink | Level IVa |
| Orange | Level V |
| Purple | Level VIa |
| Dark Red | Level VIIb |
| Light Green | Level VIIa |
| Blue | Level IVb |
| Olive Green | Level IX |
| Teal | Level Xb |
| Brown | Level Vc |
| Light Pink | Level Xa |
| Dark Purple | Level VIb |

Slice Location(cm): Transverse: -12.20

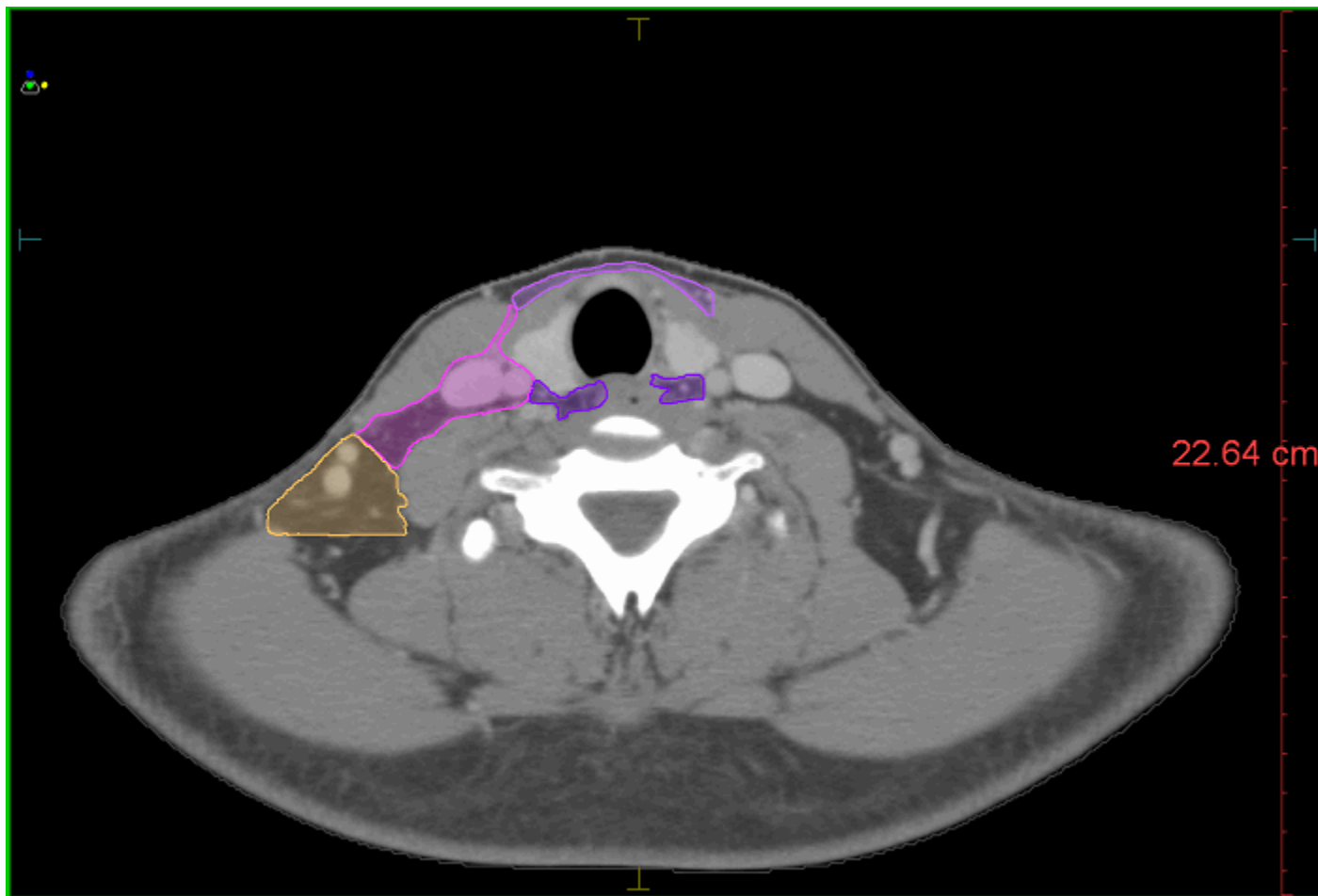

| Color | Structure Name |
|-------------|----------------|
| Black | patient |
| Light Brown | Level Ia |
| Red | Level Ib |
| Green | Level II |
| Blue | Level VIII |
| Cyan | Level III |
| Magenta | Level IVa |
| Orange | Level V |
| Purple | Level VIa |
| Dark Red | Level VIIb |
| Light Green | Level VIIa |
| Blue | Level IVb |
| Olive Green | Level IX |
| Teal | Level Xb |
| Brown | Level Vc |
| Light Red | Level Xa |
| Dark Purple | Level VIb |

Slice Location(cm): Transverse: -12.00

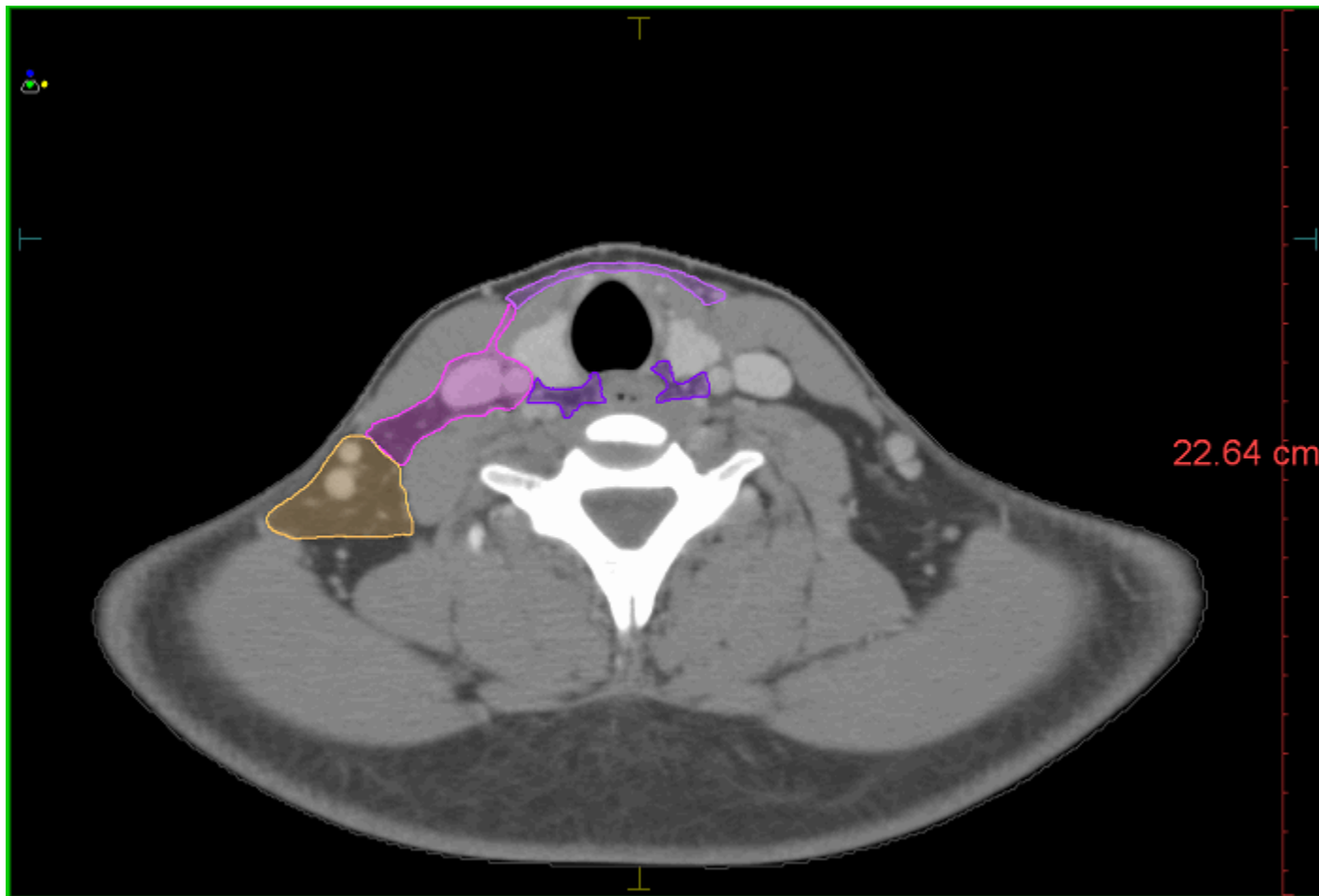

| Color | Structure Name |
|-------------|----------------|
| Black | patient |
| Tan | Level Ia |
| Red | Level Ib |
| Green | Level II |
| Blue | Level VIII |
| Cyan | Level III |
| Magenta | Level IVa |
| Orange | Level V |
| Purple | Level VIa |
| Dark Red | Level VIIb |
| Light Green | Level VIIa |
| Dark Blue | Level IVb |
| Olive | Level IX |
| Teal | Level Xb |
| Brown | Level Vc |
| Pink | Level Xa |
| Violet | Level VIb |

Slice Location(cm): Transverse: -11.80

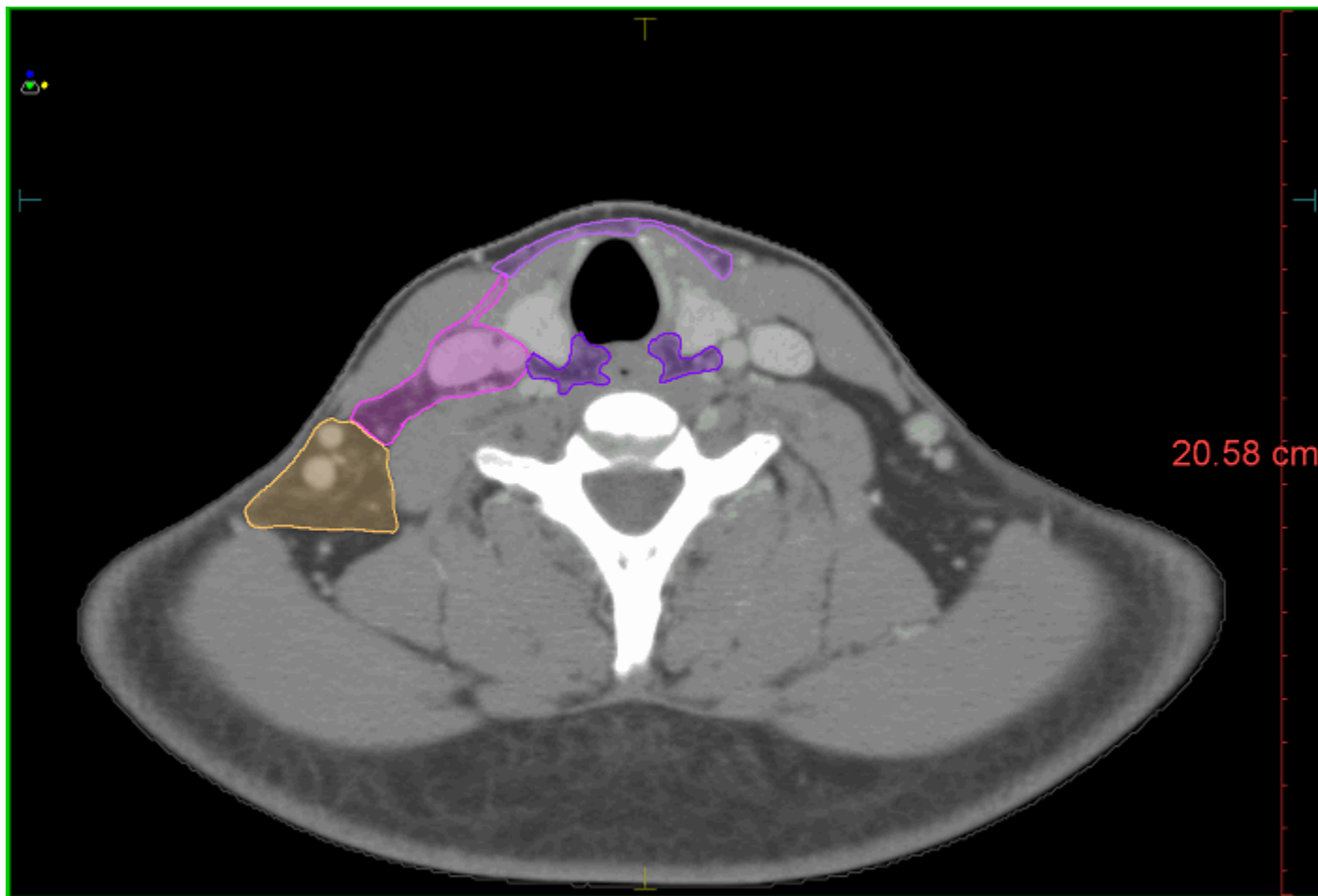

| Color | Structure Name |
|-------------|----------------|
| Black | patient |
| Light Brown | Level Ia |
| Red | Level Ib |
| Green | Level II |
| Blue | Level VIII |
| Cyan | Level III |
| Magenta | Level IVa |
| Orange | Level V |
| Purple | Level VIa |
| Dark Red | Level VIIb |
| Light Green | Level VIIa |
| Blue | Level IVb |
| Olive Green | Level IX |
| Teal | Level Xb |
| Brown | Level Vc |
| Light Red | Level Xa |
| Dark Purple | Level VIb |

Slice Location(cm): Transverse: -11.60

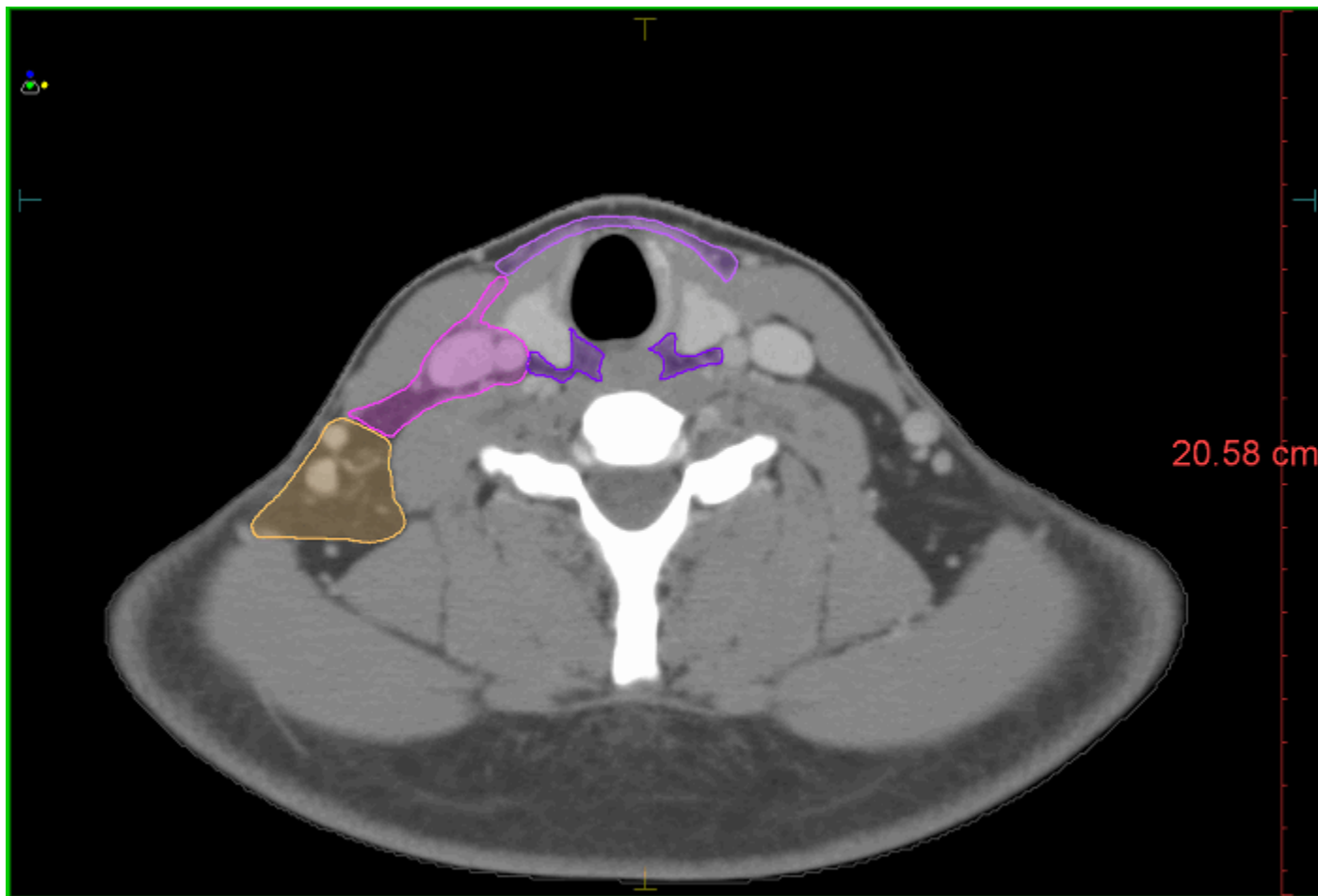

| Color | Structure Name |
|-------------|----------------|
| Black | patient |
| Brown | Level Ia |
| Red | Level Ib |
| Green | Level II |
| Blue | Level VIII |
| Cyan | Level III |
| Pink | Level IVa |
| Orange | Level V |
| Purple | Level VIa |
| Dark Red | Level VIIb |
| Light Green | Level VIIa |
| Blue | Level IVb |
| Olive Green | Level IX |
| Teal | Level Xb |
| Brown | Level Vc |
| Light Pink | Level Xa |
| Purple | Level VIb |

Slice Location(cm): Transverse: -11.40

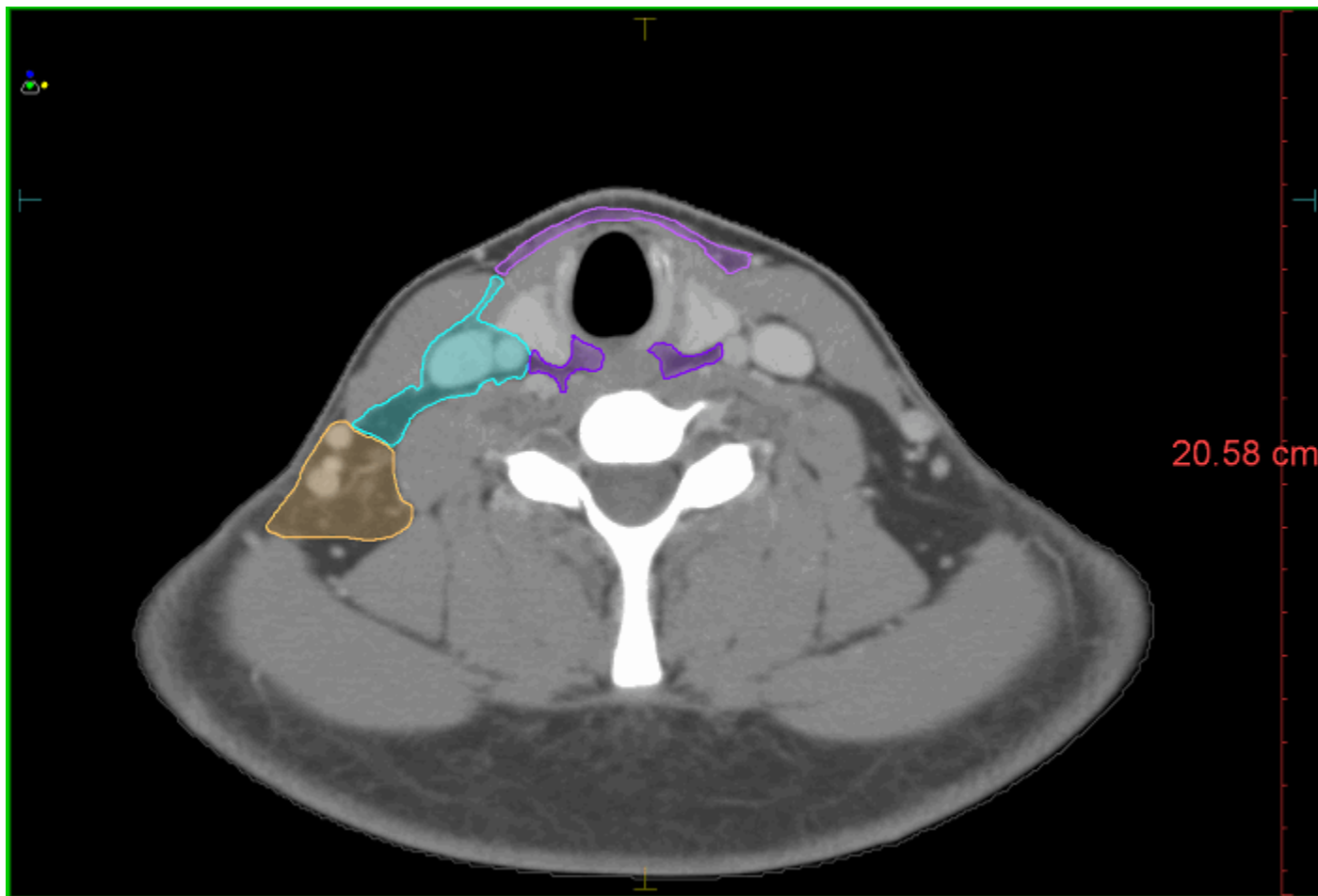

| Color | Structure Name |
|-------------|----------------|
| Black | patient |
| Brown | Level Ia |
| Red | Level Ib |
| Green | Level II |
| Blue | Level VIII |
| Cyan | Level III |
| Magenta | Level IVa |
| Orange | Level V |
| Purple | Level VIa |
| Dark Red | Level VIIb |
| Light Green | Level VIIa |
| Blue | Level IVb |
| Olive | Level IX |
| Teal | Level Xb |
| Dark Brown | Level Vc |
| Pink | Level Xa |
| Dark Purple | Level VIb |

Slice Location(cm): Transverse: -11.20

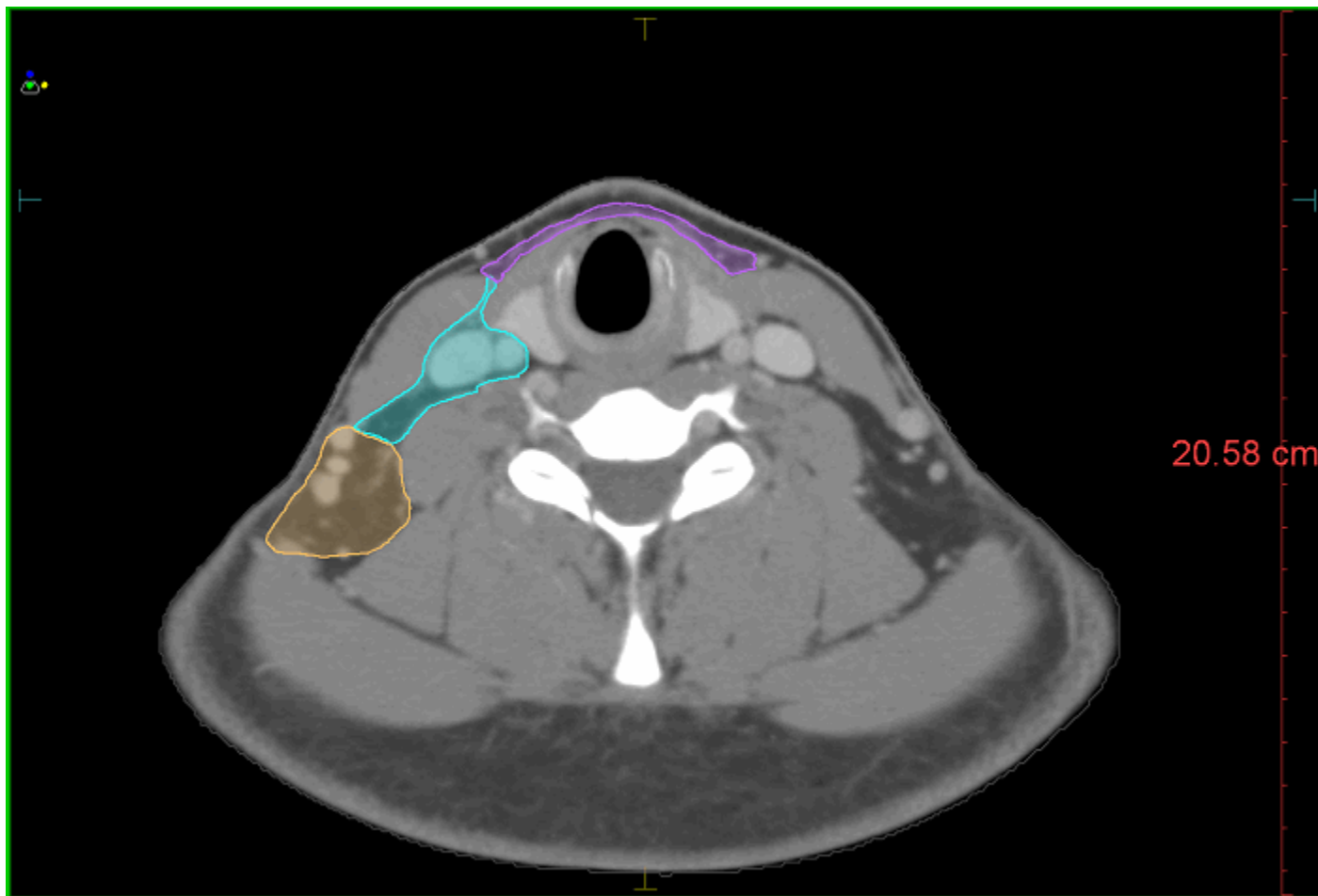

| Color | Structure Name |
|-------------|----------------|
| Black | patient |
| Light Brown | Level Ia |
| Red | Level Ib |
| Green | Level II |
| Blue | Level VIII |
| Cyan | Level III |
| Magenta | Level IVa |
| Orange | Level V |
| Purple | Level VIa |
| Dark Red | Level VIIb |
| Light Green | Level VIIa |
| Blue | Level IVb |
| Olive Green | Level IX |
| Teal | Level Xb |
| Brown | Level Vc |
| Light Red | Level Xa |
| Dark Purple | Level VIb |

Slice Location(cm): Transverse: -11.00

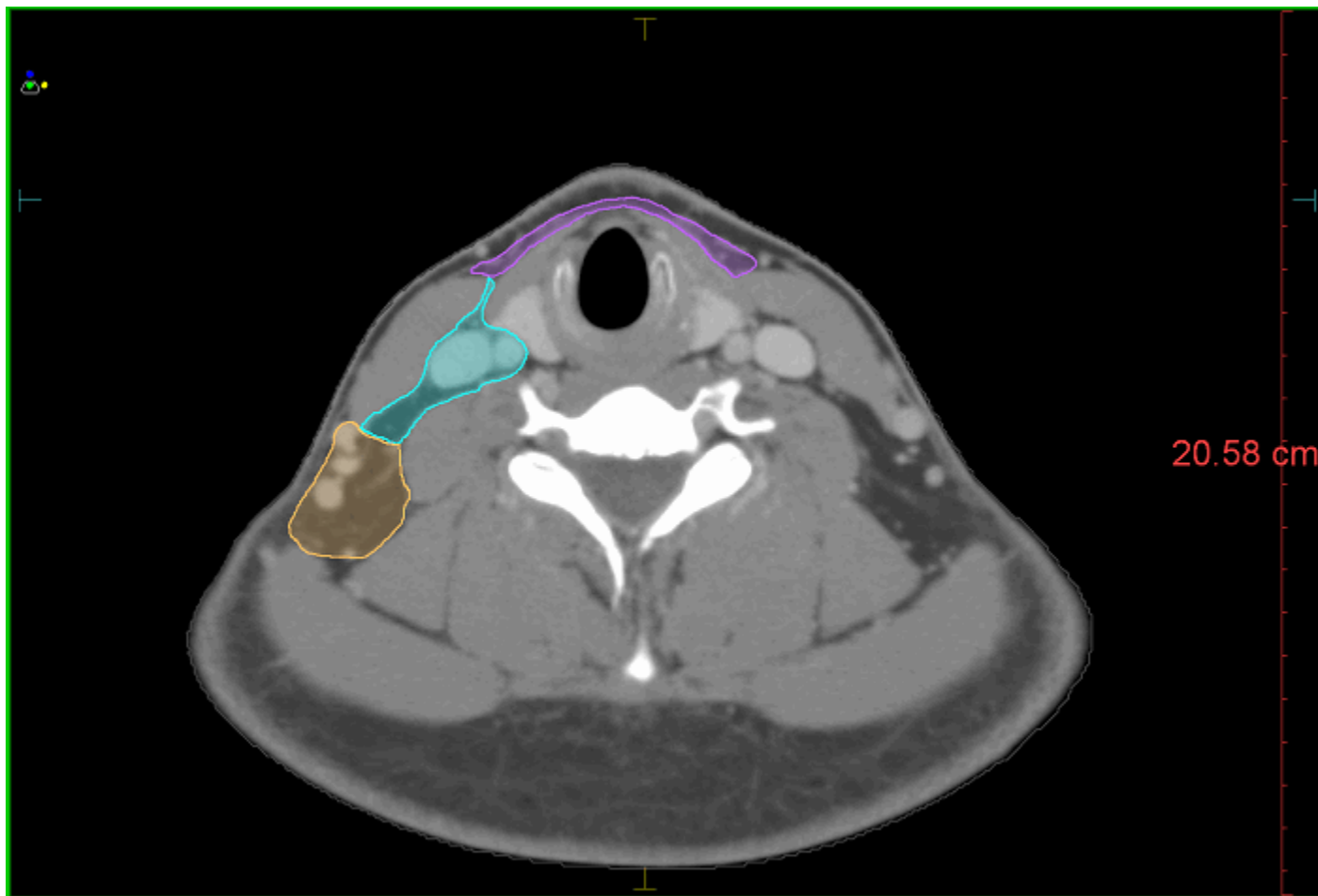

| Color | Structure Name |
|-------------|----------------|
| Black | patient |
| Brown | Level Ia |
| Red | Level Ib |
| Green | Level II |
| Blue | Level VIII |
| Cyan | Level III |
| Magenta | Level IVa |
| Orange | Level V |
| Purple | Level VIa |
| Dark Red | Level VIIb |
| Light Green | Level VIIa |
| Blue | Level IVb |
| Olive Green | Level IX |
| Teal | Level Xb |
| Dark Brown | Level Vc |
| Pink | Level Xa |
| Violet | Level VIb |

Slice Location(cm): Transverse: -10.80

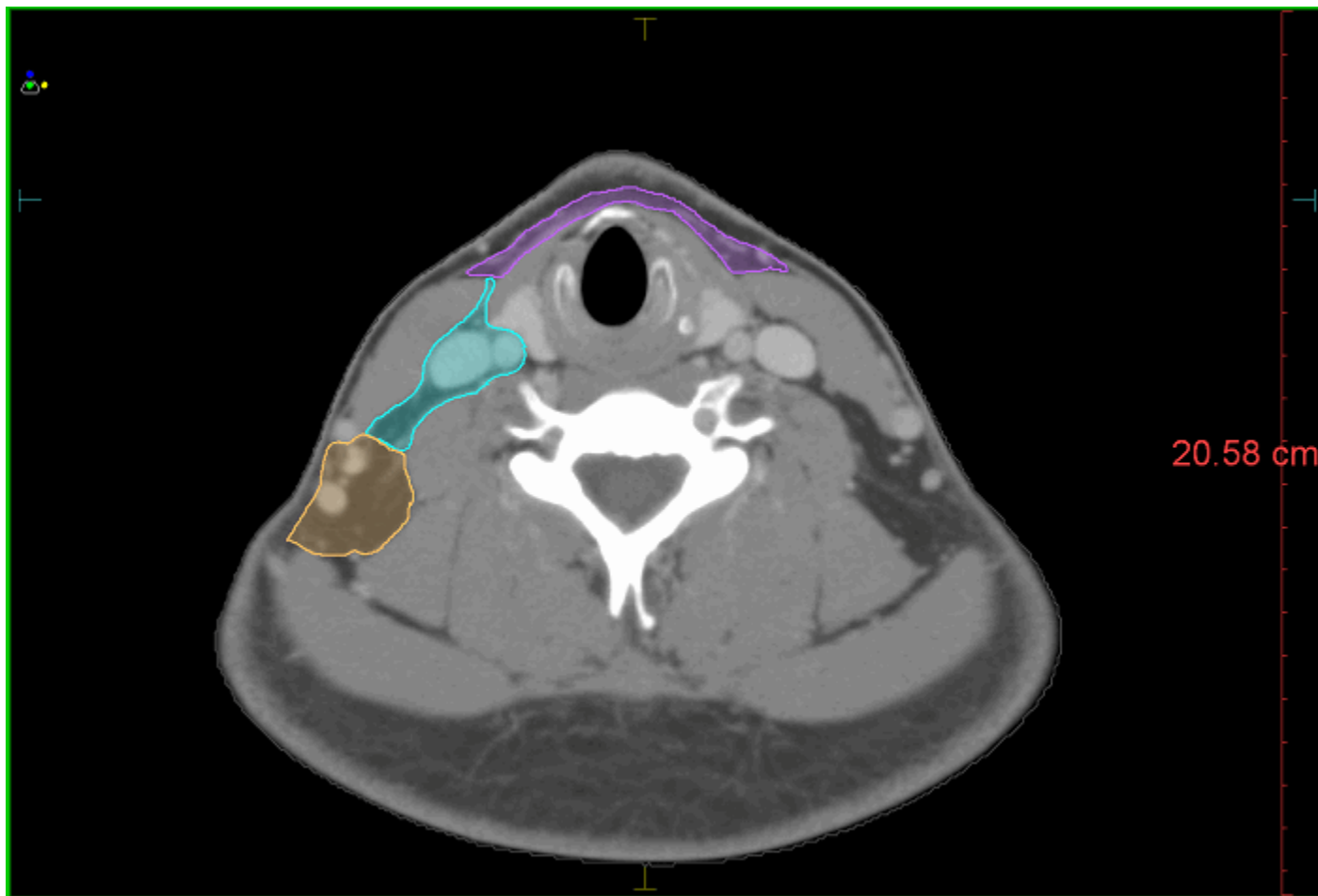

| Color | Structure Name |
|-------------|----------------|
| Black | patient |
| Tan | Level Ia |
| Red | Level Ib |
| Green | Level II |
| Blue | Level VIII |
| Cyan | Level III |
| Magenta | Level IVa |
| Orange | Level V |
| Purple | Level VIa |
| Dark Red | Level VIIb |
| Light Green | Level VIIa |
| Blue | Level IVb |
| Olive | Level IX |
| Teal | Level Xb |
| Brown | Level Vc |
| Pink | Level Xa |
| Violet | Level VIb |

Slice Location(cm): Transverse: -10.60

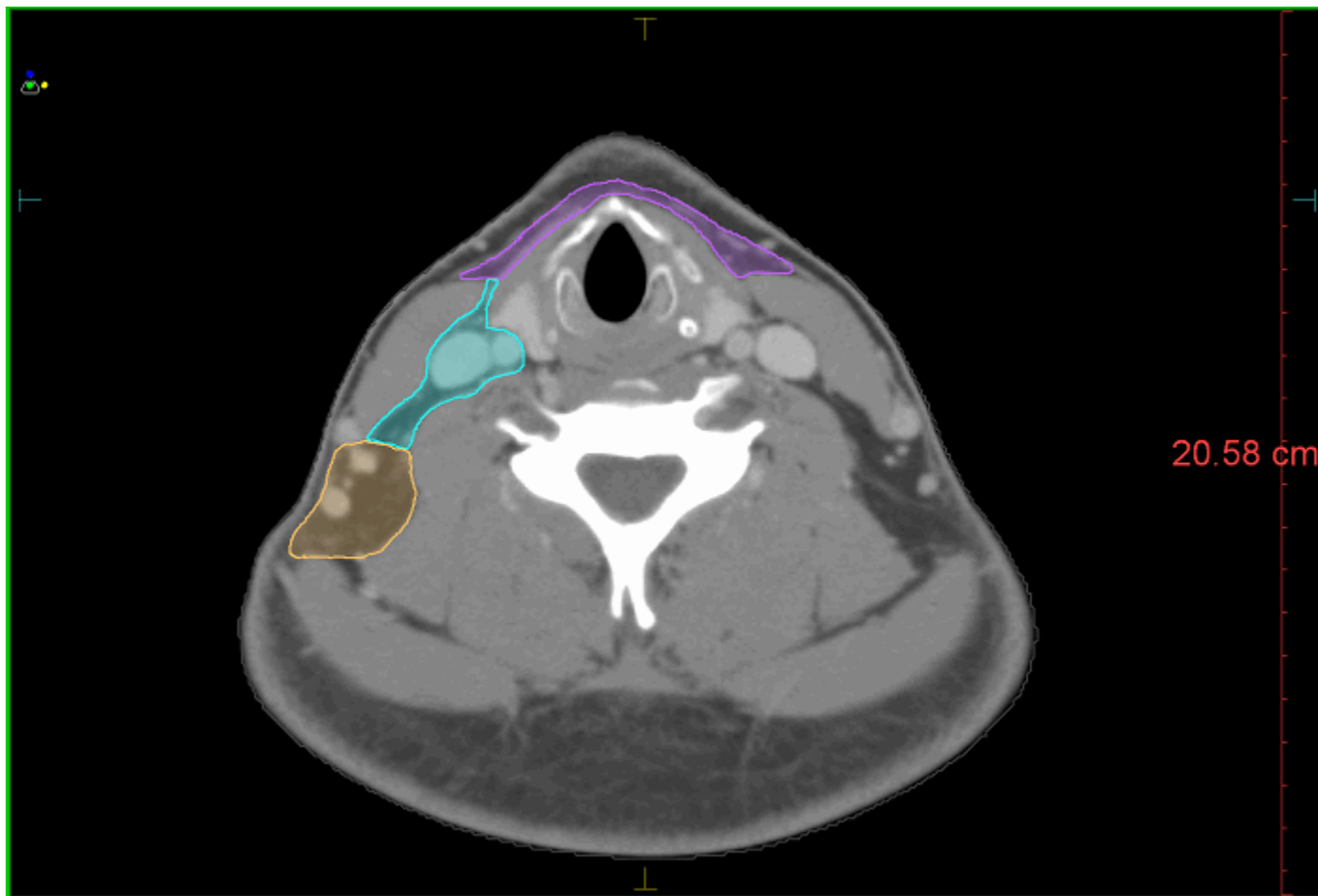

| Color | Structure Name |
|-------------|----------------|
| Black | patient |
| Light Brown | Level Ia |
| Red | Level Ib |
| Green | Level II |
| Blue | Level VIII |
| Cyan | Level III |
| Magenta | Level IVa |
| Orange | Level V |
| Purple | Level VIa |
| Dark Red | Level VIIb |
| Light Green | Level VIIa |
| Blue | Level IVb |
| Olive Green | Level IX |
| Teal | Level Xb |
| Brown | Level Vc |
| Pink | Level Xa |
| Purple | Level VIb |

Slice Location(cm): Transverse: -10.40

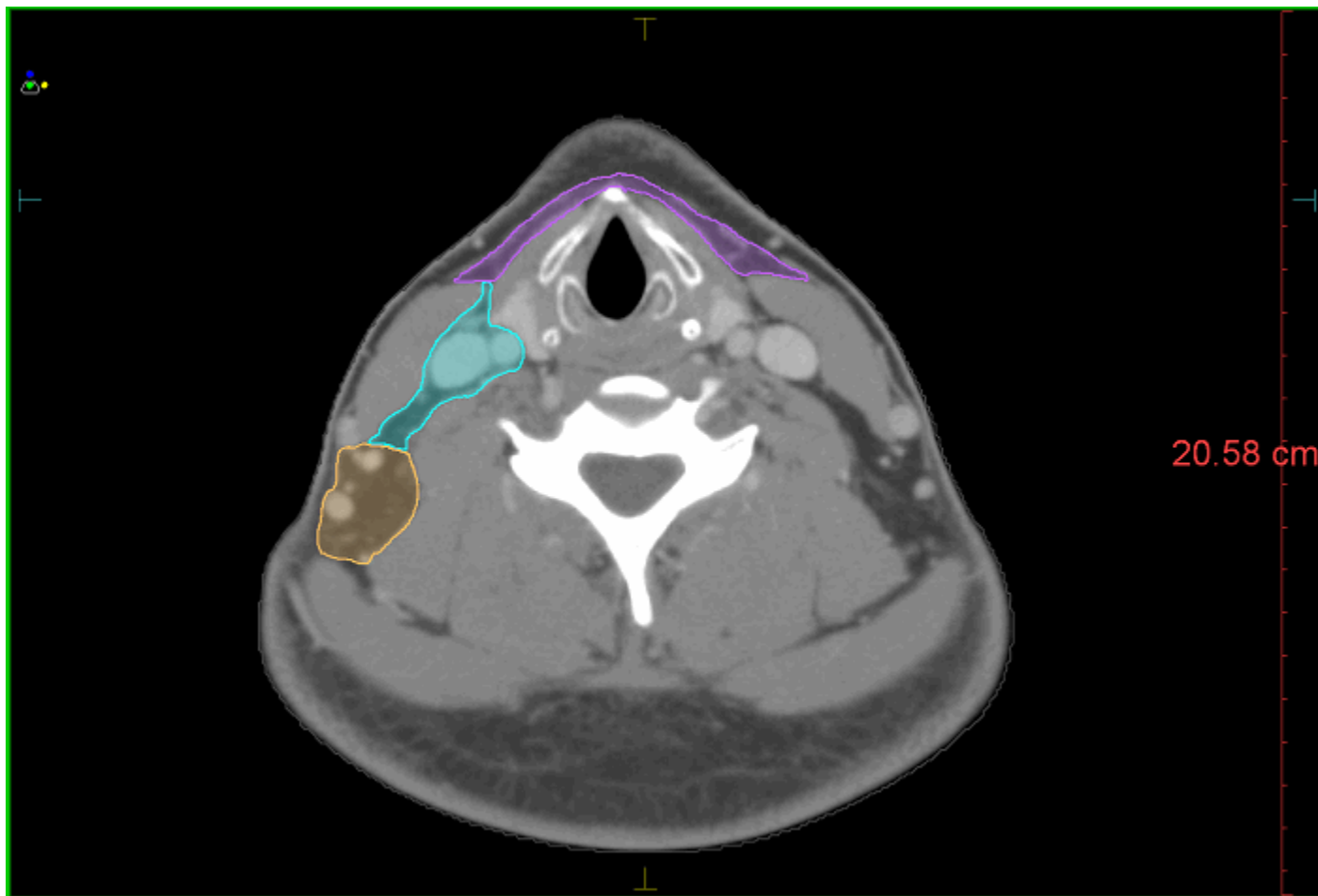

| Color | Structure Name |
|-------------|----------------|
| Black | patient |
| Light Brown | Level Ia |
| Red | Level Ib |
| Green | Level II |
| Blue | Level VIII |
| Cyan | Level III |
| Magenta | Level IVa |
| Orange | Level V |
| Purple | Level VIa |
| Dark Red | Level VIIb |
| Light Green | Level VIIa |
| Blue | Level IVb |
| Olive Green | Level IX |
| Teal | Level Xb |
| Brown | Level Vc |
| Pink | Level Xa |
| Purple | Level VIb |

Slice Location(cm): Transverse: -10.20

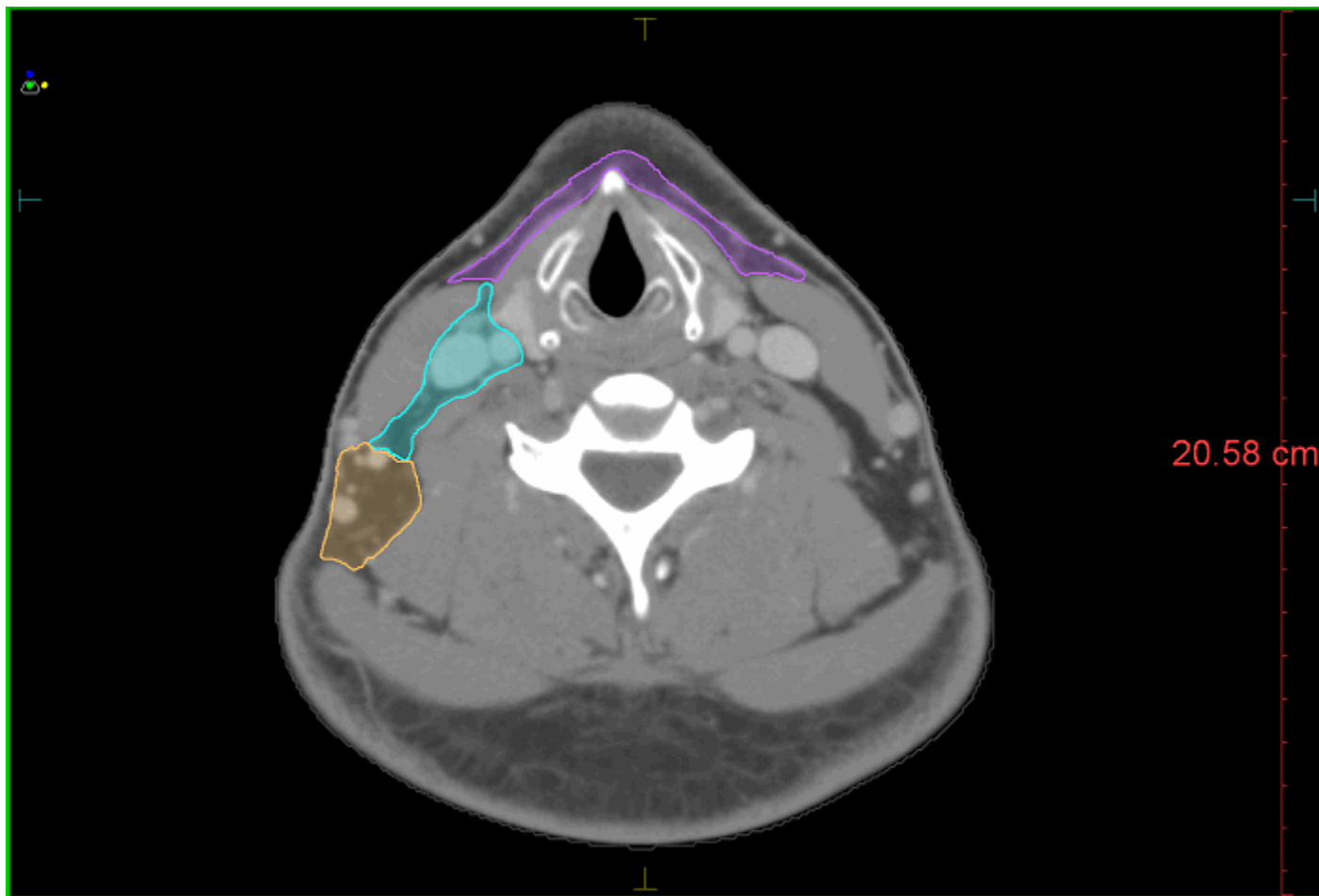

| Color | Structure Name |
|-------------|----------------|
| Black | patient |
| Light Brown | Level Ia |
| Red | Level Ib |
| Green | Level II |
| Blue | Level VIII |
| Cyan | Level III |
| Magenta | Level IVa |
| Orange | Level V |
| Purple | Level VIa |
| Dark Red | Level VIIb |
| Light Green | Level VIIa |
| Blue | Level IVb |
| Olive Green | Level IX |
| Cyan | Level Xb |
| Brown | Level Vc |
| Light Red | Level Xa |
| Purple | Level VIb |

Slice Location(cm): Transverse: -10.00

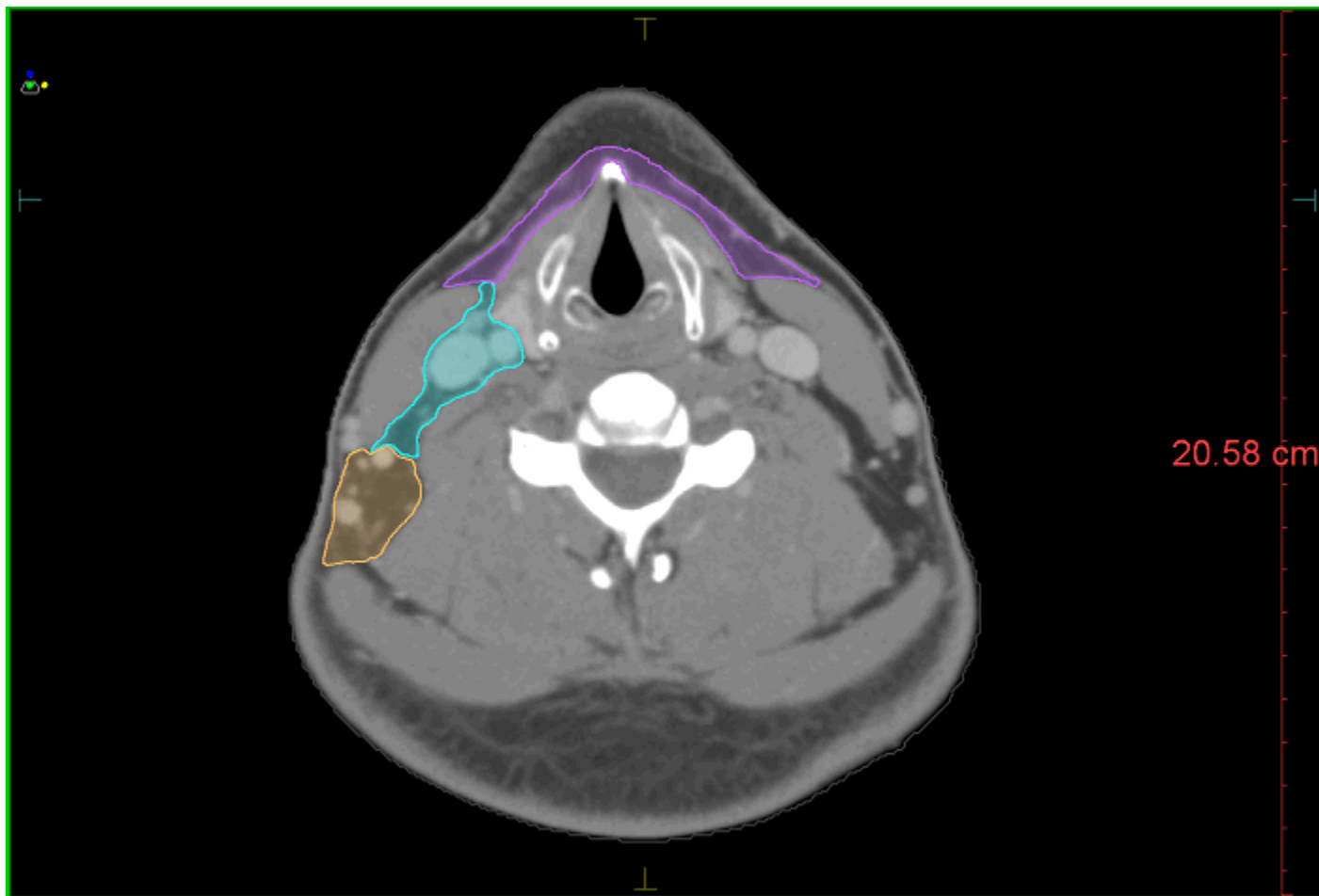

| Color | Structure Name |
|-------------|----------------|
| Black | patient |
| Light Brown | Level Ia |
| Red | Level Ib |
| Green | Level II |
| Blue | Level VIII |
| Cyan | Level III |
| Magenta | Level IVa |
| Orange | Level V |
| Purple | Level VIa |
| Dark Red | Level VIIb |
| Light Green | Level VIIa |
| Blue | Level IVb |
| Olive Green | Level IX |
| Cyan | Level Xb |
| Brown | Level Vc |
| Light Red | Level Xa |
| Purple | Level VIb |

Slice Location(cm): Transverse: -9.80

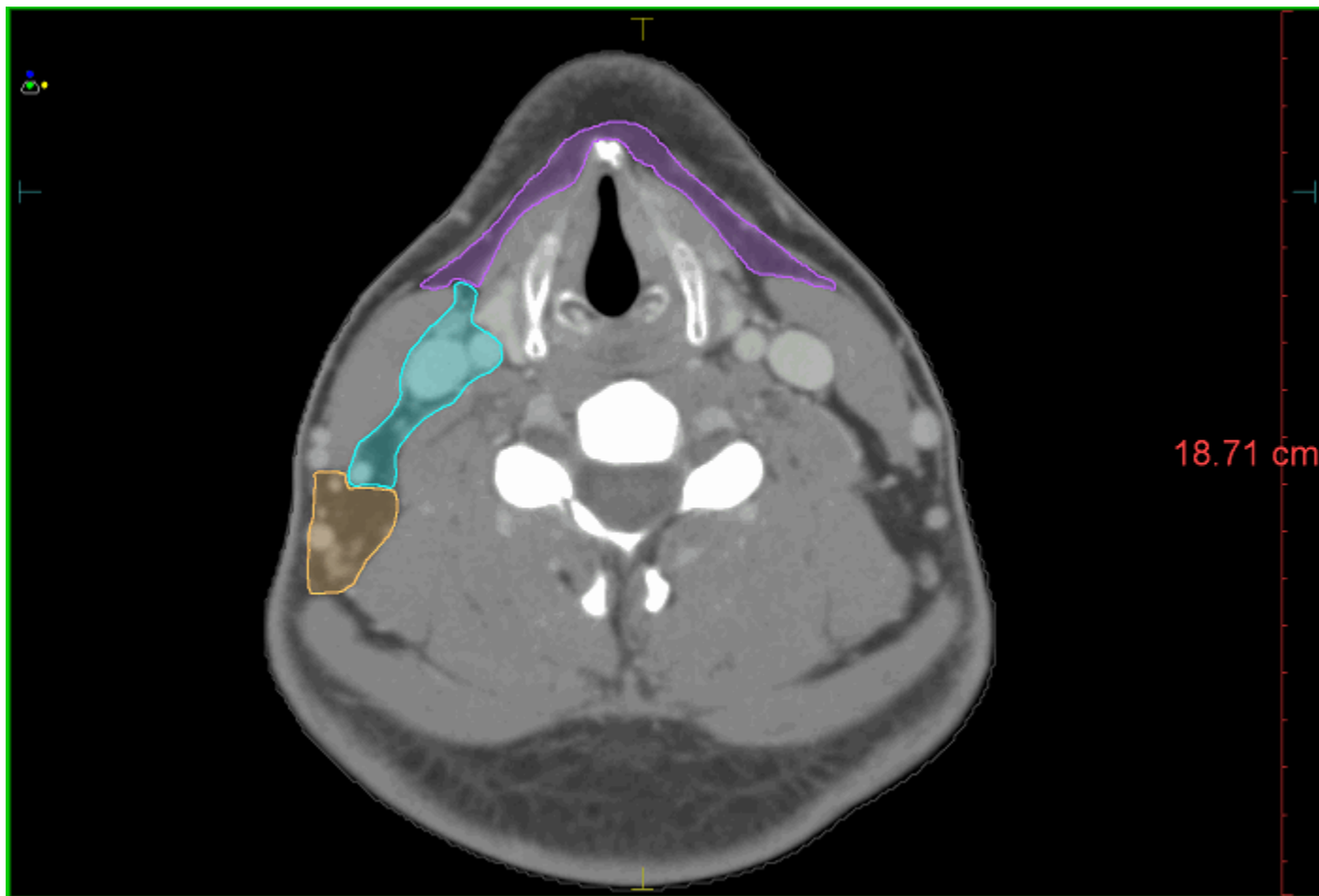

| Color | Structure Name |
|-------------|----------------|
| Black | patient |
| Brown | Level Ia |
| Red | Level Ib |
| Green | Level II |
| Blue | Level VIII |
| Cyan | Level III |
| Magenta | Level IVa |
| Orange | Level V |
| Purple | Level VIa |
| Dark Red | Level VIIb |
| Light Green | Level VIIa |
| Dark Blue | Level IVb |
| Olive Green | Level IX |
| Teal | Level Xb |
| Brown | Level Vc |
| Pink | Level Xa |
| Purple | Level VIb |

Slice Location(cm): Transverse: -9.60

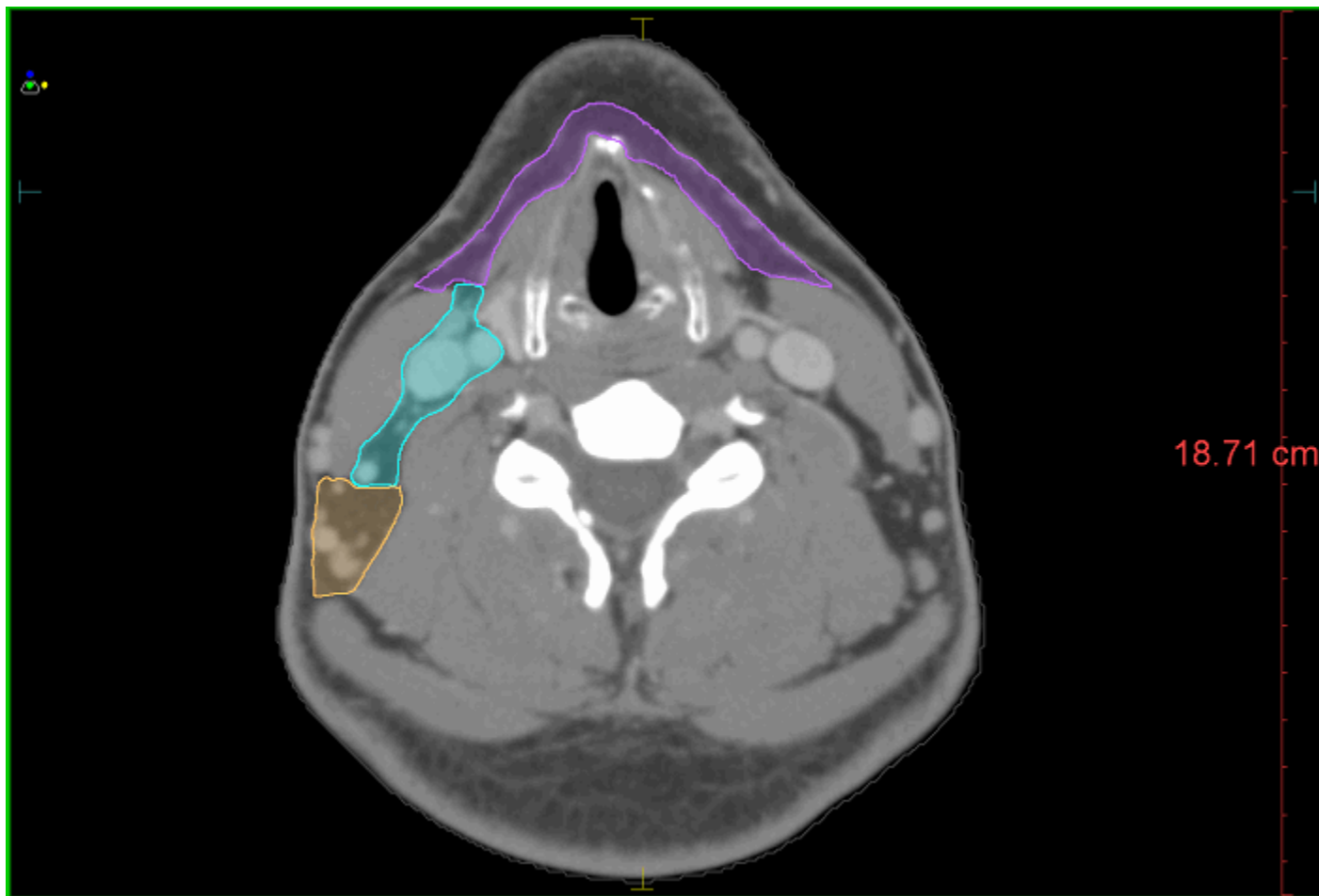

| Color | Structure Name |
|-------------|----------------|
| Black | patient |
| Tan | Level Ia |
| Red | Level Ib |
| Green | Level II |
| Blue | Level VIII |
| Cyan | Level III |
| Magenta | Level IVa |
| Orange | Level V |
| Purple | Level VIa |
| Dark Red | Level VIIb |
| Light Green | Level VIIa |
| Blue | Level IVb |
| Olive | Level IX |
| Teal | Level Xb |
| Brown | Level Vc |
| Pink | Level Xa |
| Violet | Level VIb |

Slice Location(cm): Transverse: -9.40

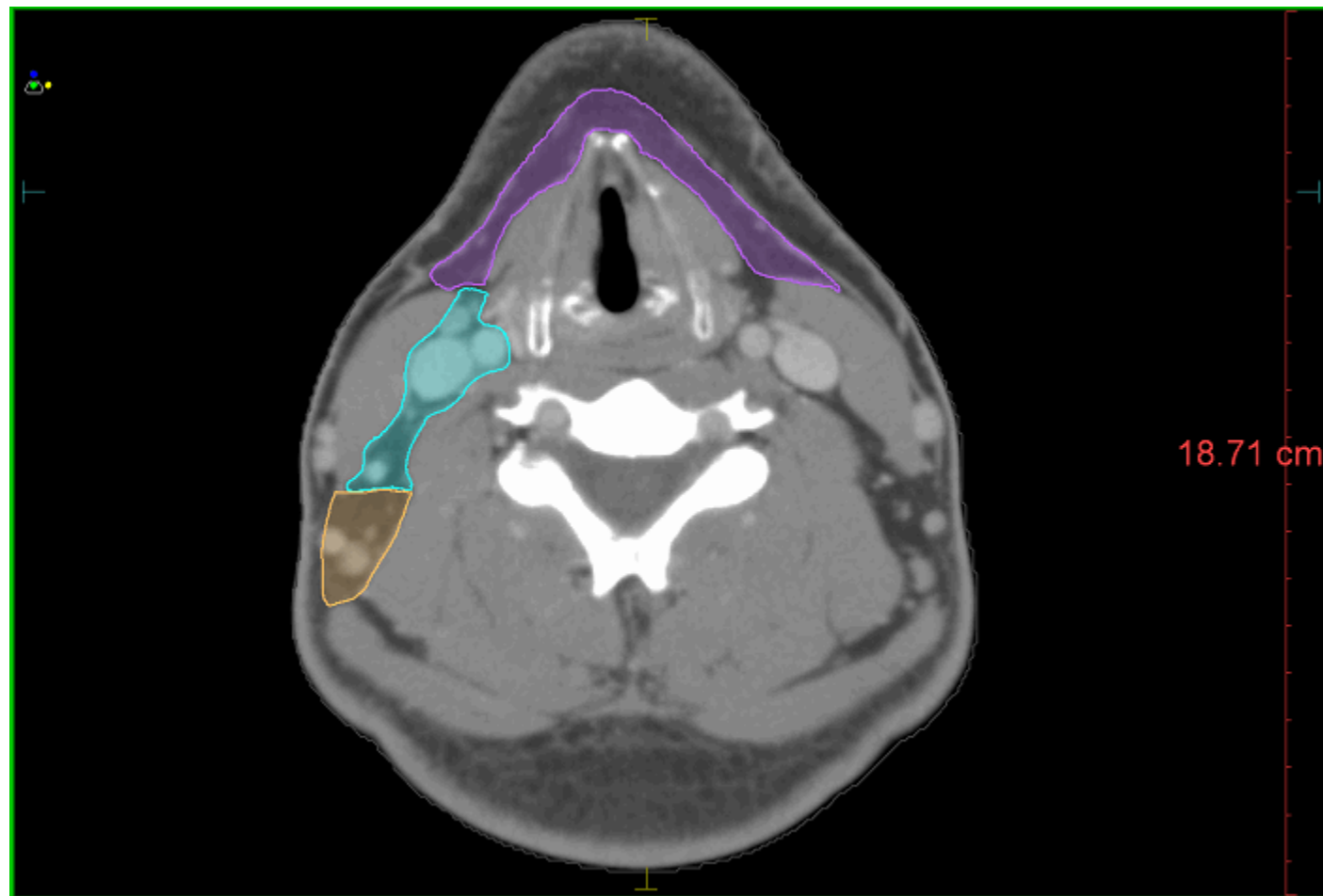

| Color | Structure Name |
|-------------|----------------|
| Black | patient |
| Orange | Level Ia |
| Red | Level Ib |
| Green | Level II |
| Blue | Level VIII |
| Cyan | Level III |
| Magenta | Level IVa |
| Yellow | Level V |
| Purple | Level VIa |
| Dark Red | Level VIIb |
| Light Green | Level VIIa |
| Blue | Level IVb |
| Olive | Level IX |
| Teal | Level Xb |
| Brown | Level Vc |
| Pink | Level Xa |
| Violet | Level VIb |

Slice Location(cm): Transverse: -9.20

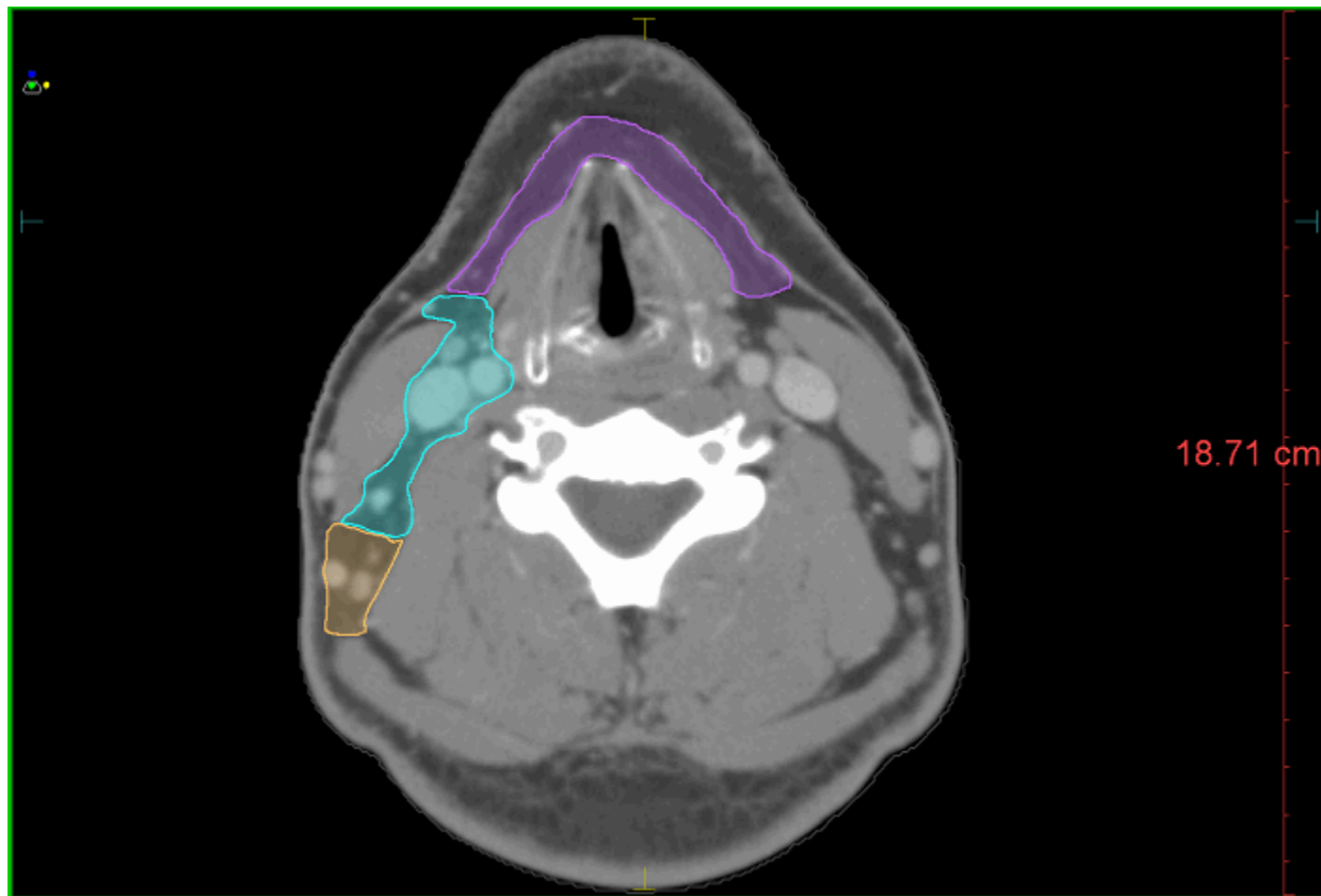

| Color | Structure Name |
|-------------|----------------|
| Black | patient |
| Light Brown | Level Ia |
| Red | Level Ib |
| Green | Level II |
| Blue | Level VIII |
| Cyan | Level III |
| Magenta | Level IVa |
| Orange | Level V |
| Purple | Level VIa |
| Dark Red | Level VIIb |
| Light Green | Level VIIa |
| Blue | Level IVb |
| Olive Green | Level IX |
| Teal | Level Xb |
| Brown | Level Vc |
| Pink | Level Xa |
| Purple | Level VIb |

Slice Location(cm): Transverse: -9.00

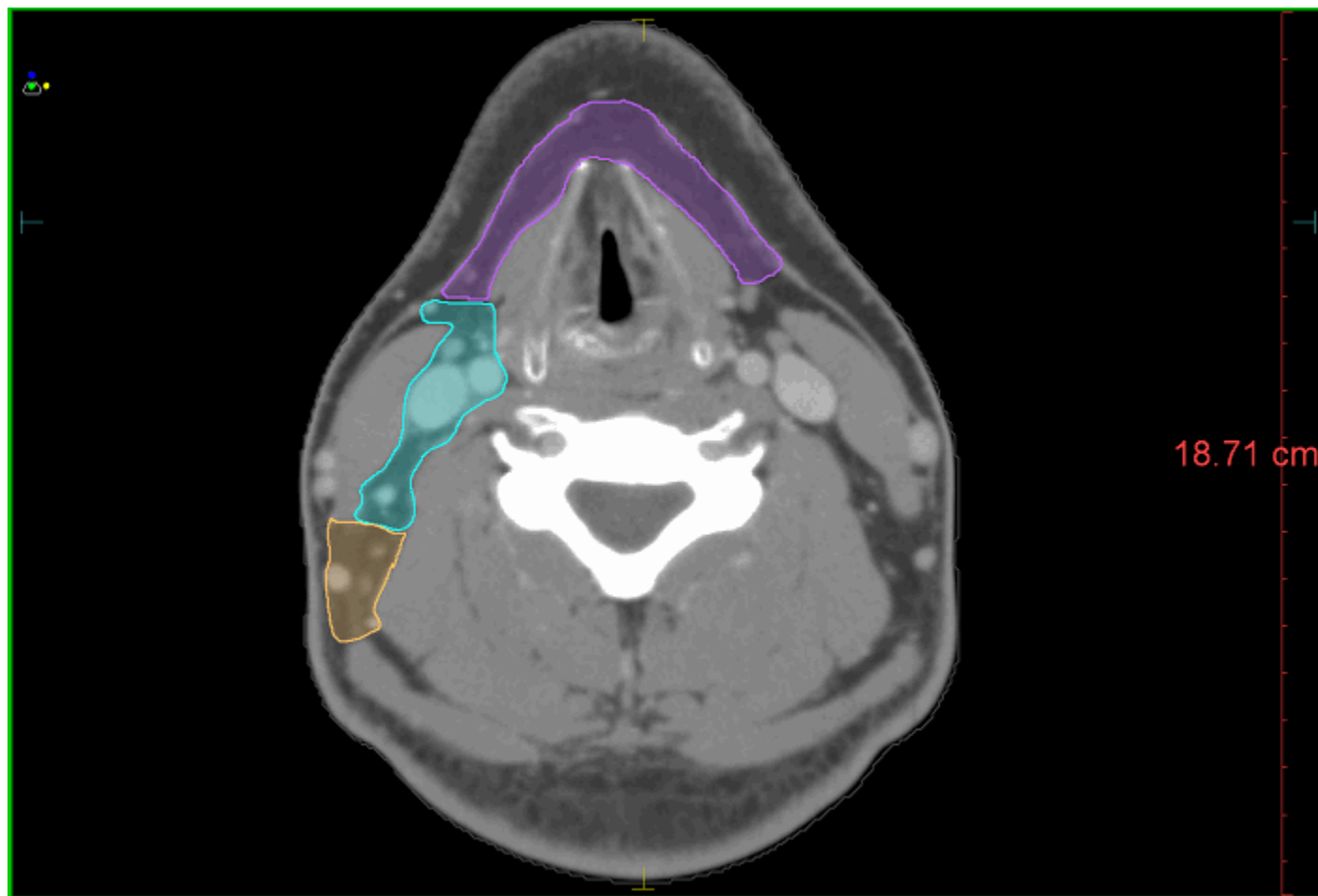

| Color | Structure Name |
|-------------|----------------|
| Black | patient |
| Brown | Level Ia |
| Red | Level Ib |
| Green | Level II |
| Blue | Level VIII |
| Cyan | Level III |
| Magenta | Level IVa |
| Orange | Level V |
| Purple | Level VIa |
| Dark Red | Level VIIb |
| Light Green | Level VIIa |
| Blue | Level IVb |
| Olive Green | Level IX |
| Cyan | Level Xb |
| Brown | Level Vc |
| Light Red | Level Xa |
| Purple | Level VIb |

Slice Location(cm): Transverse: -8.80

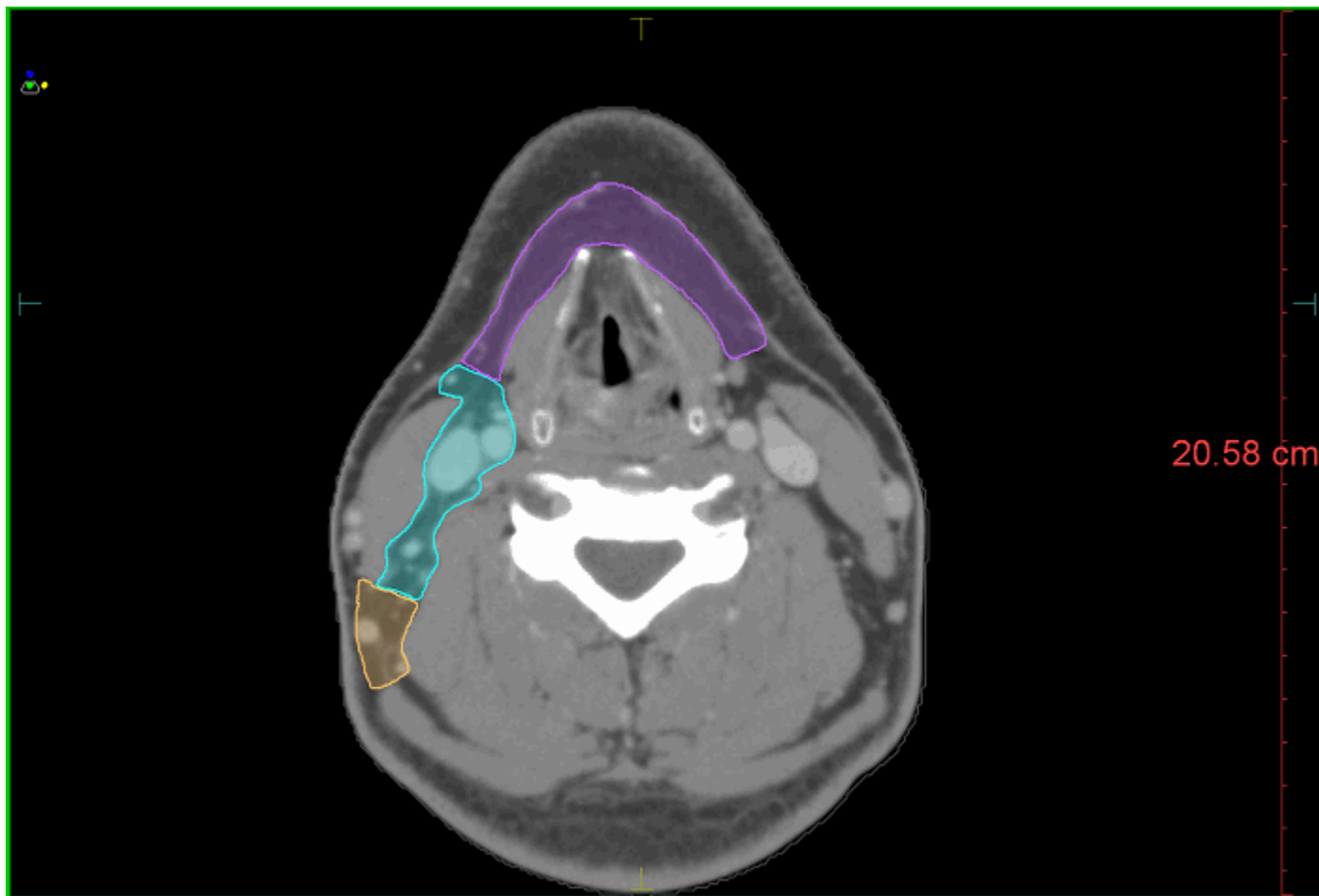

| Color | Structure Name |
|-------------|----------------|
| Black | patient |
| Orange | Level Ia |
| Red | Level Ib |
| Green | Level II |
| Blue | Level VIII |
| Cyan | Level III |
| Magenta | Level IVa |
| Yellow | Level V |
| Purple | Level VIa |
| Brown | Level VIIb |
| Light Green | Level VIIa |
| Dark Blue | Level IVb |
| Olive | Level IX |
| Teal | Level Xb |
| Brown | Level Vc |
| Pink | Level Xa |
| Purple | Level VIb |

Slice Location(cm): Transverse: -8.60

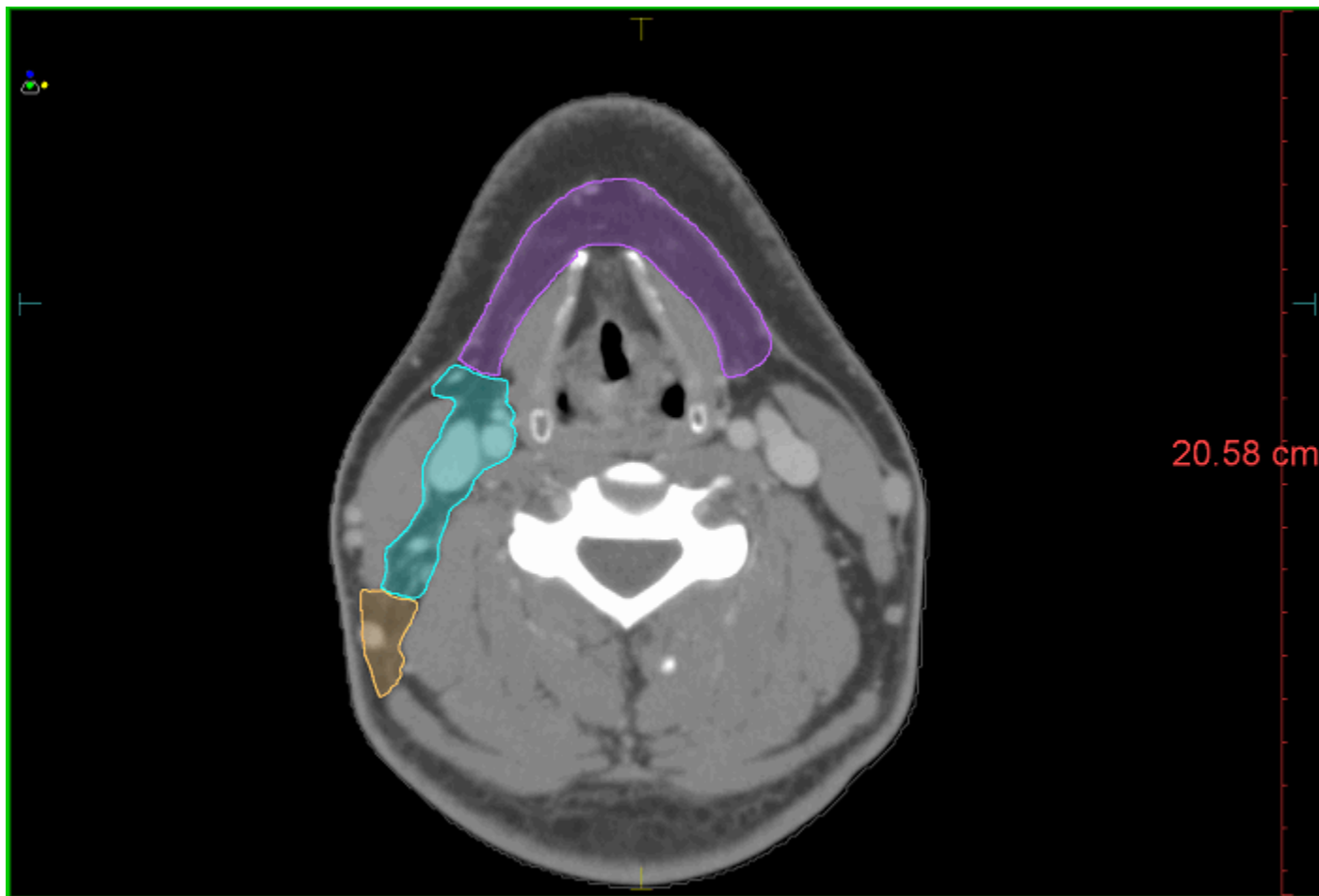

| Color | Structure Name |
|--------------|----------------|
| Black | patient |
| Light Orange | Level Ia |
| Red | Level Ib |
| Green | Level II |
| Blue | Level VIII |
| Cyan | Level III |
| Magenta | Level IVa |
| Orange | Level V |
| Purple | Level VIa |
| Dark Red | Level VIIb |
| Light Green | Level VIIa |
| Blue | Level IVb |
| Olive Green | Level IX |
| Cyan | Level Xb |
| Brown | Level Vc |
| Light Red | Level Xa |
| Purple | Level VIb |

Slice Location(cm): Transverse: -8.40

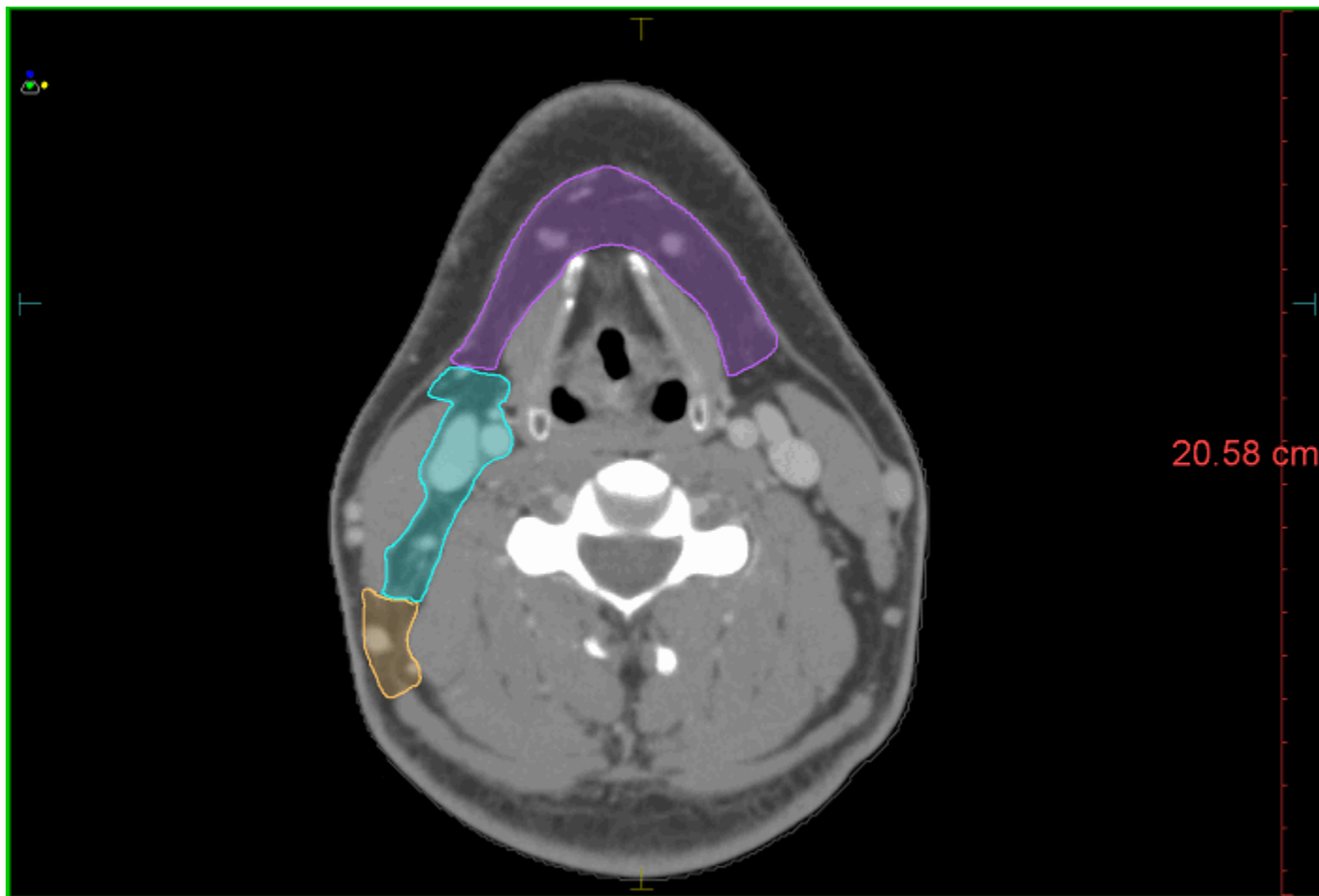

| Color | Structure Name |
|--------------|----------------|
| Black | patient |
| Light Orange | Level Ia |
| Red | Level Ib |
| Green | Level II |
| Blue | Level VIII |
| Cyan | Level III |
| Magenta | Level IVa |
| Light Orange | Level V |
| Purple | Level VIa |
| Dark Red | Level VIIb |
| Light Green | Level VIIa |
| Blue | Level IVb |
| Olive Green | Level IX |
| Cyan | Level Xb |
| Brown | Level Vc |
| Light Red | Level Xa |
| Purple | Level VIb |

Slice Location(cm): Transverse: -8.20

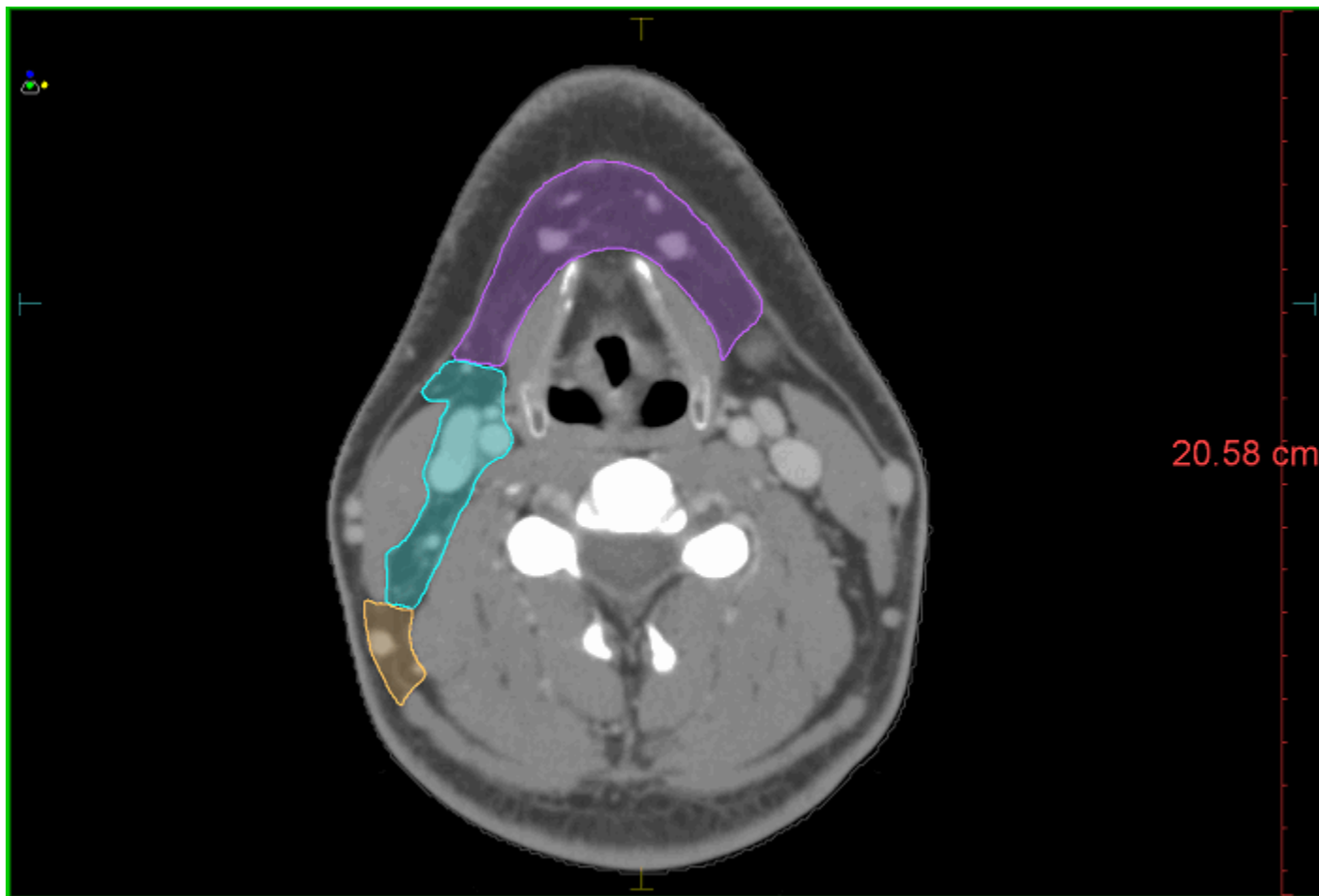

| Color | Structure Name |
|-------------|----------------|
| Black | patient |
| Light Brown | Level Ia |
| Red | Level Ib |
| Green | Level II |
| Blue | Level VIII |
| Cyan | Level III |
| Magenta | Level IVa |
| Orange | Level V |
| Purple | Level VIa |
| Dark Red | Level VIIb |
| Light Green | Level VIIa |
| Dark Blue | Level IVb |
| Olive Green | Level IX |
| Teal | Level Xb |
| Brown | Level Vc |
| Pink | Level Xa |
| Dark Purple | Level VIb |

Slice Location(cm): Transverse: -8.00

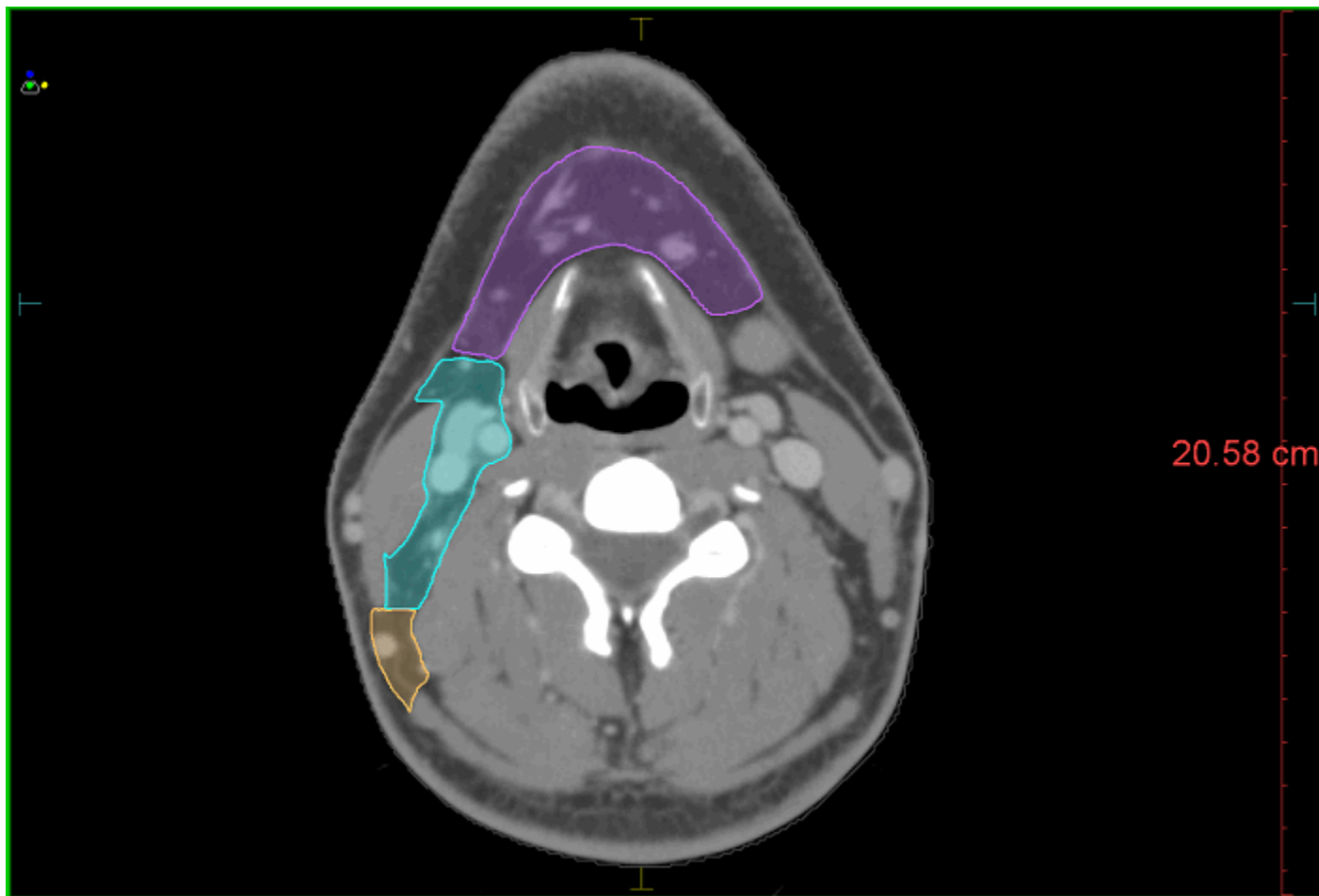

| Color | Structure Name |
|-------------|----------------|
| Black | patient |
| Light Brown | Level Ia |
| Red | Level Ib |
| Green | Level II |
| Blue | Level VIII |
| Cyan | Level III |
| Magenta | Level IVa |
| Orange | Level V |
| Purple | Level VIa |
| Dark Red | Level VIIb |
| Light Green | Level VIIa |
| Blue | Level IVb |
| Olive Green | Level IX |
| Cyan | Level Xb |
| Brown | Level Vc |
| Light Red | Level Xa |
| Purple | Level VIb |

Slice Location(cm): Transverse: -7.80

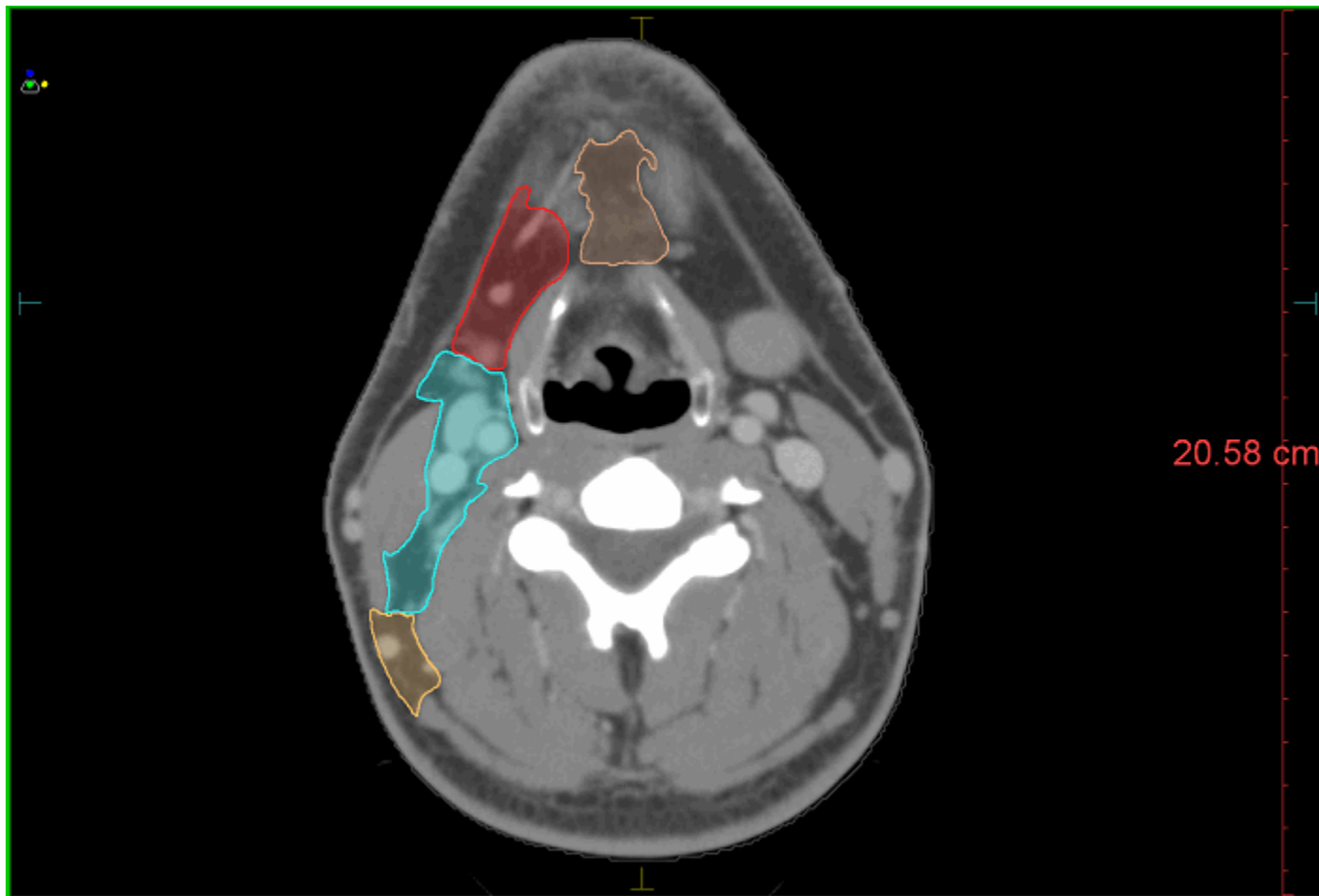

| Color | Structure Name |
|-------------|----------------|
| Black | patient |
| Brown | Level Ia |
| Red | Level Ib |
| Green | Level II |
| Blue | Level VIII |
| Cyan | Level III |
| Magenta | Level IVa |
| Orange | Level V |
| Purple | Level VIa |
| Dark Red | Level VIIb |
| Light Green | Level VIIa |
| Blue | Level IVb |
| Olive | Level IX |
| Teal | Level Xb |
| Dark Brown | Level Vc |
| Pink | Level Xa |
| Purple | Level VIb |

Slice Location(cm): Transverse: -7.60

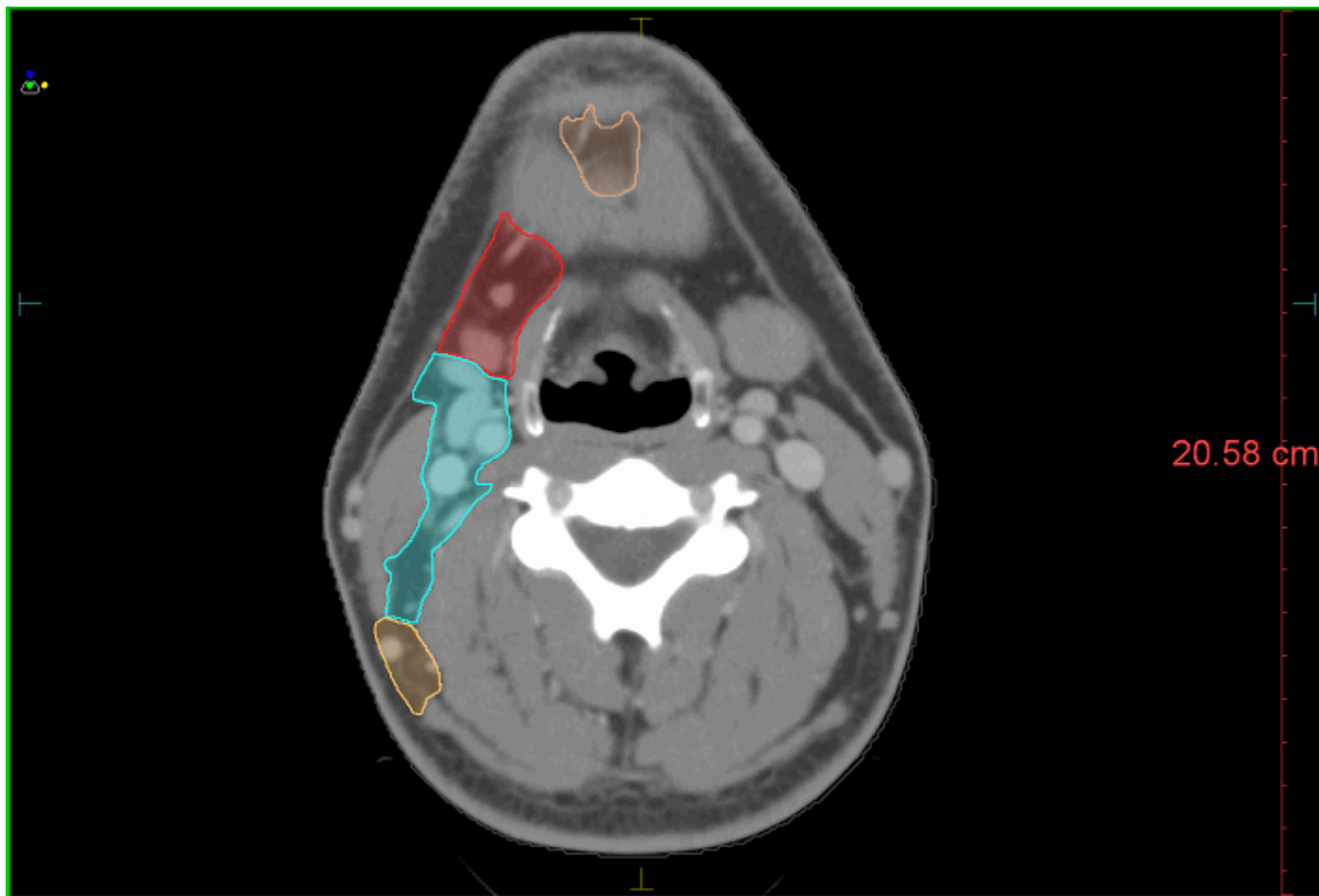

| Color | Structure Name |
|-------------|----------------|
| Black | patient |
| Light Brown | Level Ia |
| Red | Level Ib |
| Green | Level II |
| Blue | Level VIII |
| Cyan | Level III |
| Magenta | Level IVa |
| Orange | Level V |
| Purple | Level VIa |
| Dark Red | Level VIIb |
| Light Green | Level VIIa |
| Blue | Level IVb |
| Olive Green | Level IX |
| Teal | Level Xb |
| Brown | Level Vc |
| Pink | Level Xa |
| Purple | Level VIb |

Slice Location(cm): Transverse: -7.40

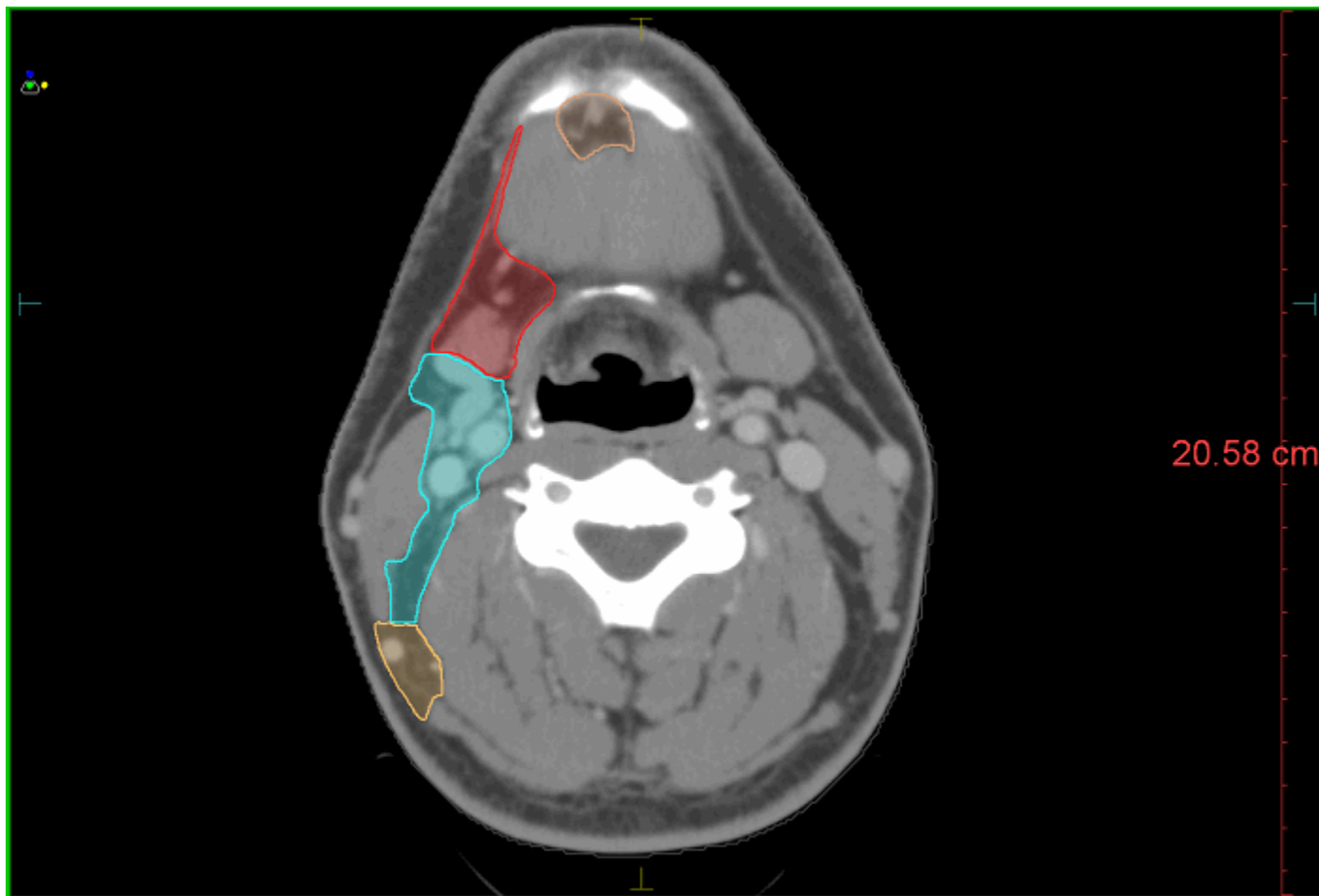

| Color | Structure Name |
|-------------|----------------|
| Black | patient |
| Light Brown | Level Ia |
| Red | Level Ib |
| Green | Level II |
| Blue | Level VIII |
| Cyan | Level III |
| Magenta | Level IVa |
| Orange | Level V |
| Purple | Level VIa |
| Dark Red | Level VIIb |
| Light Green | Level VIIa |
| Blue | Level IVb |
| Olive Green | Level IX |
| Teal | Level Xb |
| Brown | Level Vc |
| Pink | Level Xa |
| Purple | Level VIb |

Slice Location(cm): Transverse: -7.20

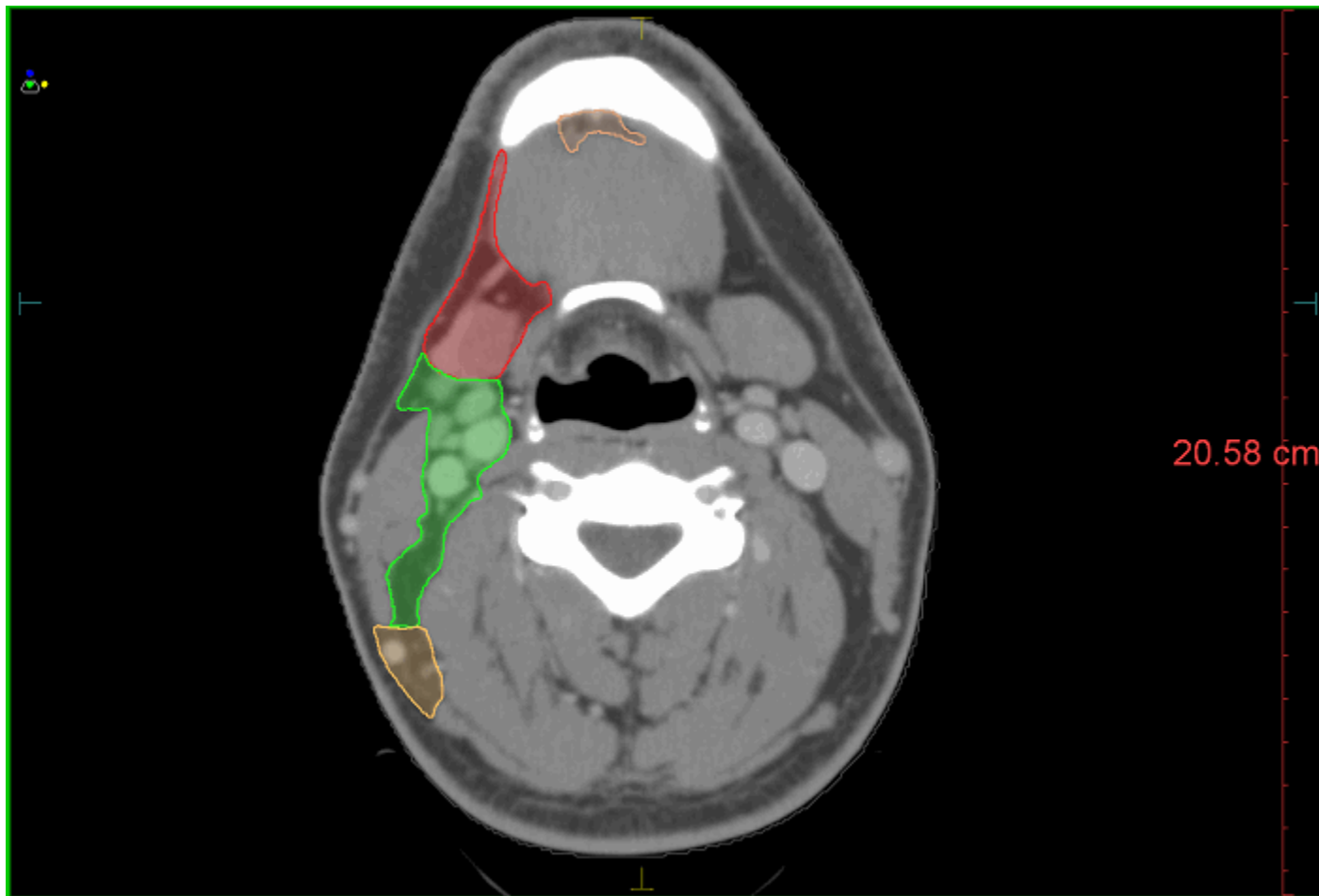

| Color | Structure Name |
|---------------|----------------|
| Black | patient |
| Light Orange | Level Ia |
| Red | Level Ib |
| Green | Level II |
| Blue | Level VIII |
| Cyan | Level III |
| Magenta | Level IVa |
| Yellow-Orange | Level V |
| Purple | Level VIa |
| Dark Red | Level VIIb |
| Light Green | Level VIIa |
| Blue | Level IVb |
| Olive Green | Level IX |
| Teal | Level Xb |
| Brown | Level Vc |
| Pink | Level Xa |
| Purple | Level VIb |

Slice Location(cm): Transverse: -7.00

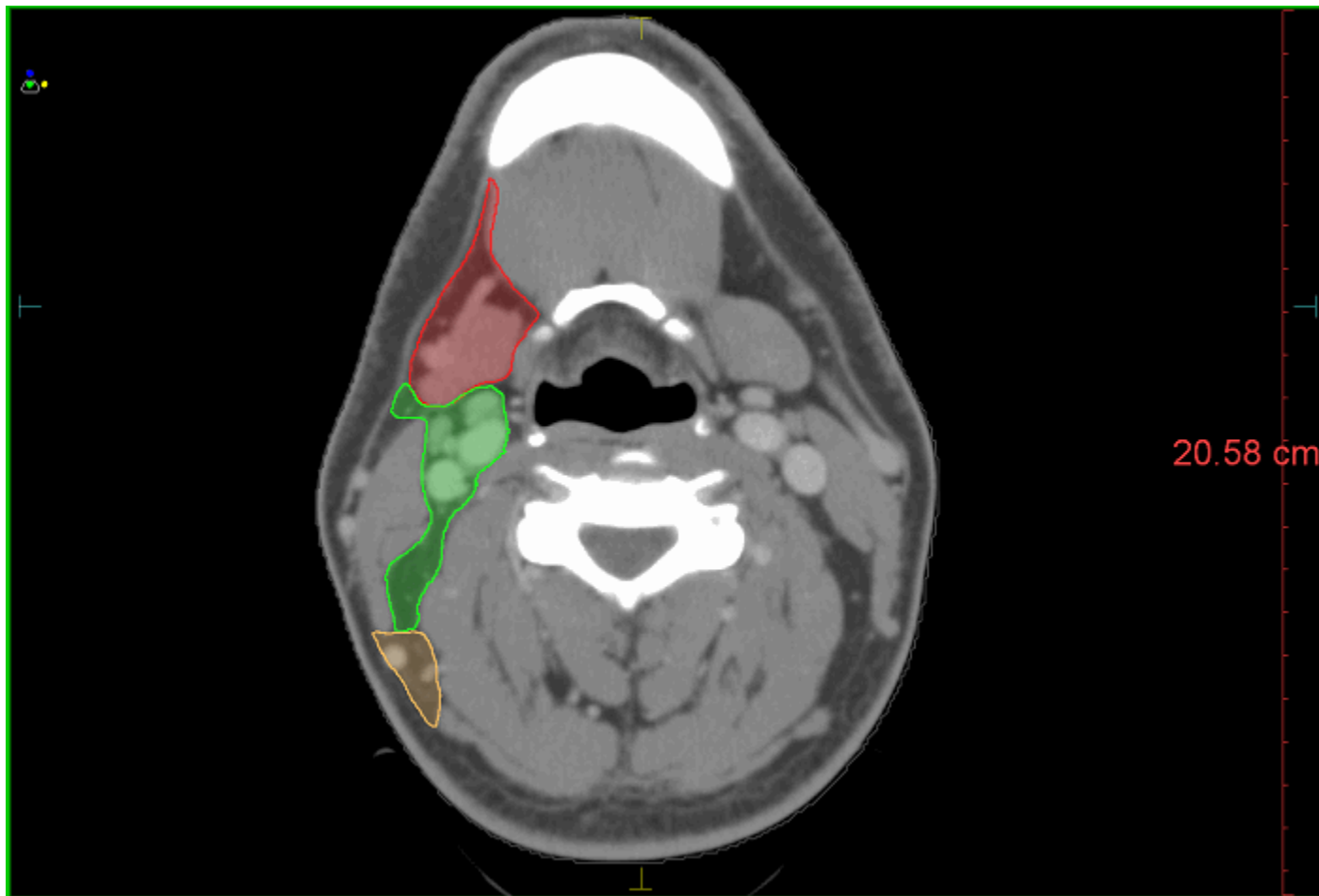

| Color | Structure Name |
|-------------|----------------|
| Black | patient |
| Orange | Level Ia |
| Red | Level Ib |
| Green | Level II |
| Blue | Level VIII |
| Cyan | Level III |
| Magenta | Level IVa |
| Yellow | Level V |
| Purple | Level VIa |
| Dark Red | Level VIIb |
| Light Green | Level VIIa |
| Blue | Level IVb |
| Olive | Level IX |
| Teal | Level Xb |
| Brown | Level Vc |
| Pink | Level Xa |
| Purple | Level VIb |

Slice Location(cm): Transverse: -6.80

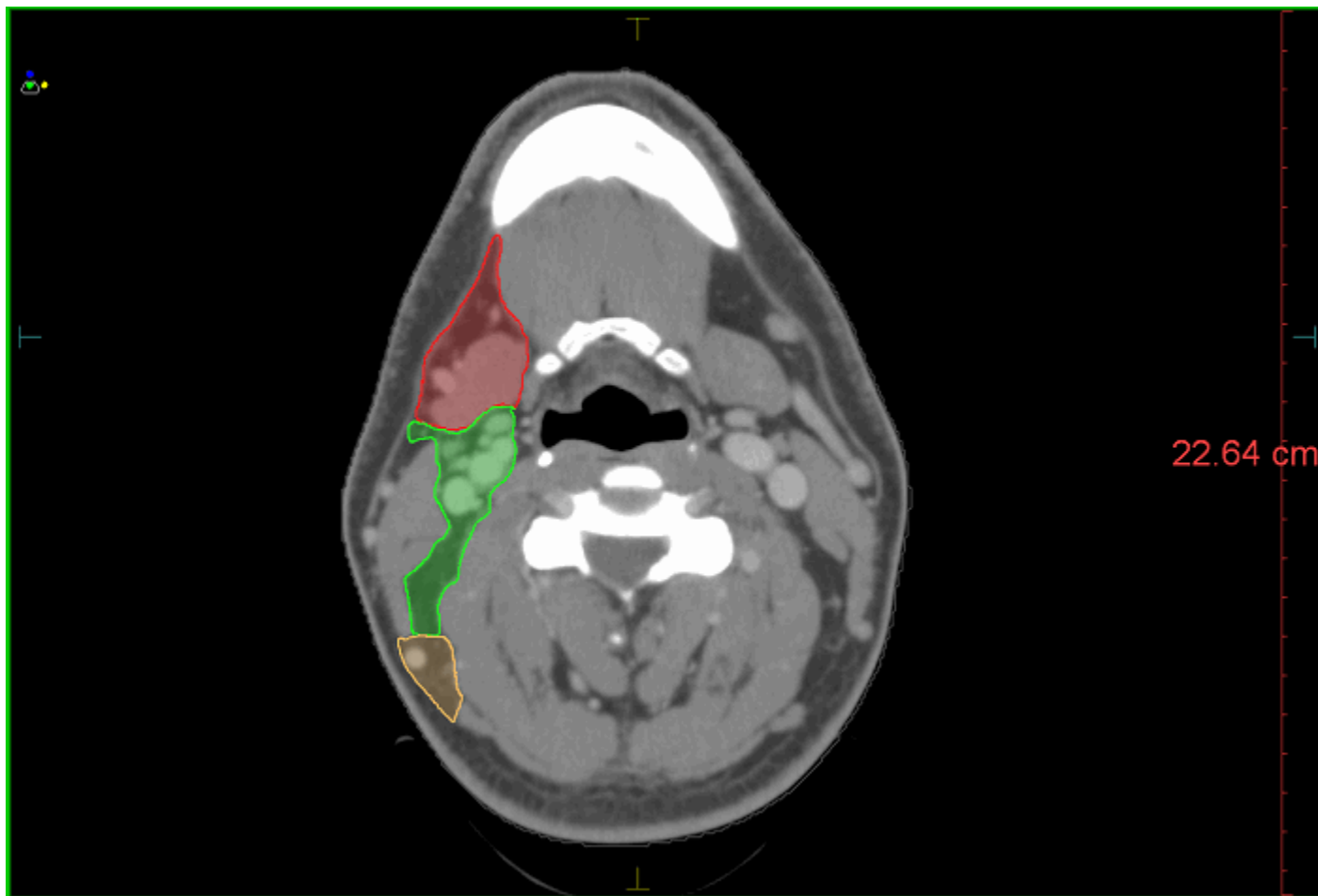

| Color | Structure Name |
|-------------|----------------|
| Black | patient |
| Light Brown | Level Ia |
| Red | Level Ib |
| Green | Level II |
| Blue | Level VIII |
| Cyan | Level III |
| Magenta | Level IVa |
| Orange | Level V |
| Purple | Level VIa |
| Dark Red | Level VIIb |
| Light Green | Level VIIa |
| Blue | Level IVb |
| Olive Green | Level IX |
| Teal | Level Xb |
| Brown | Level Vc |
| Pink | Level Xa |
| Purple | Level VIb |

Slice Location(cm): Transverse: -6.60

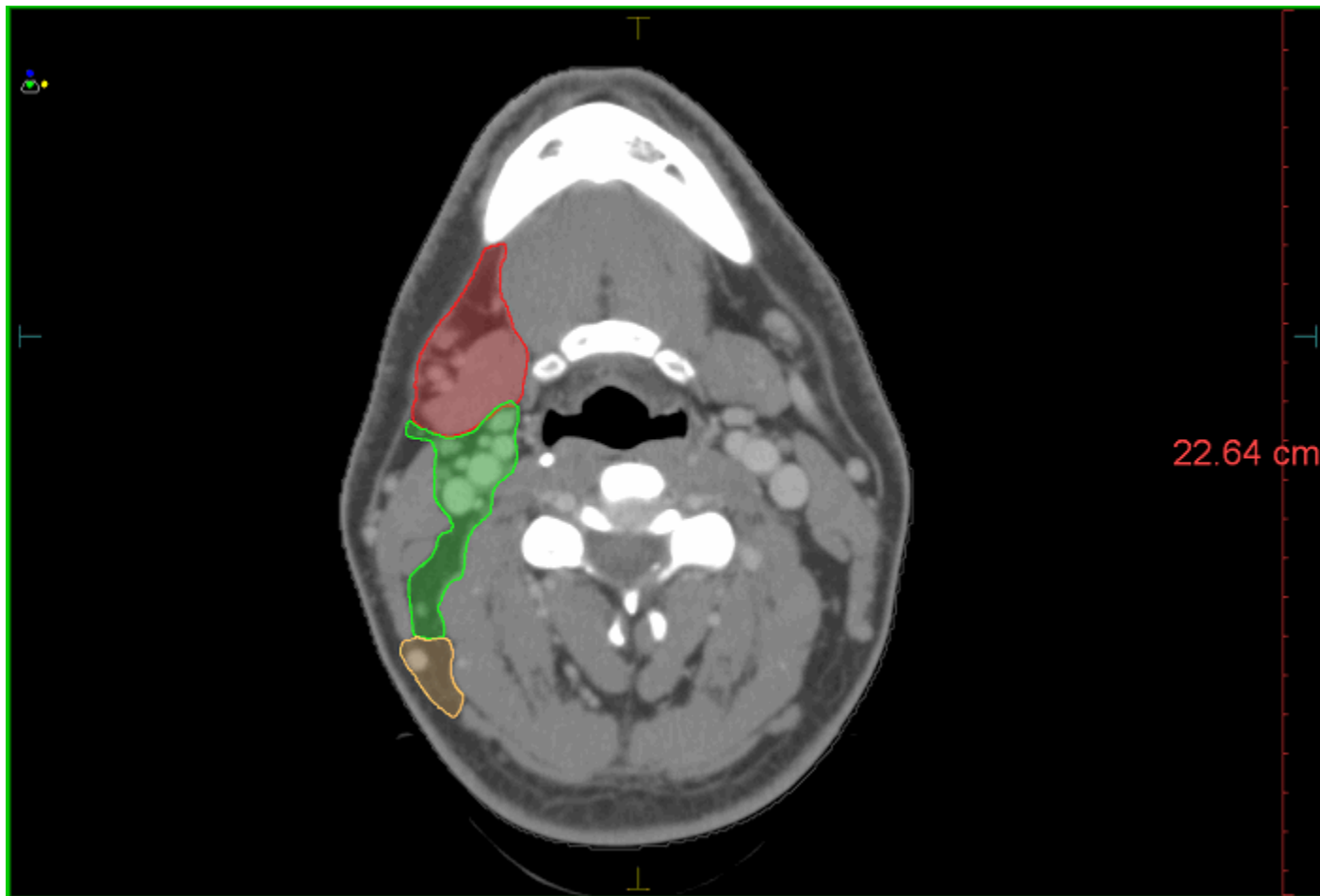

| Color | Structure Name |
|-------------|----------------|
| Black | patient |
| Orange | Level Ia |
| Red | Level Ib |
| Green | Level II |
| Blue | Level VIII |
| Cyan | Level III |
| Magenta | Level IVa |
| Yellow | Level V |
| Purple | Level VIa |
| Dark Red | Level VIIb |
| Light Green | Level VIIa |
| Blue | Level IVb |
| Olive | Level IX |
| Teal | Level Xb |
| Brown | Level Vc |
| Pink | Level Xa |
| Purple | Level VIb |

Slice Location(cm): Transverse: -6.40

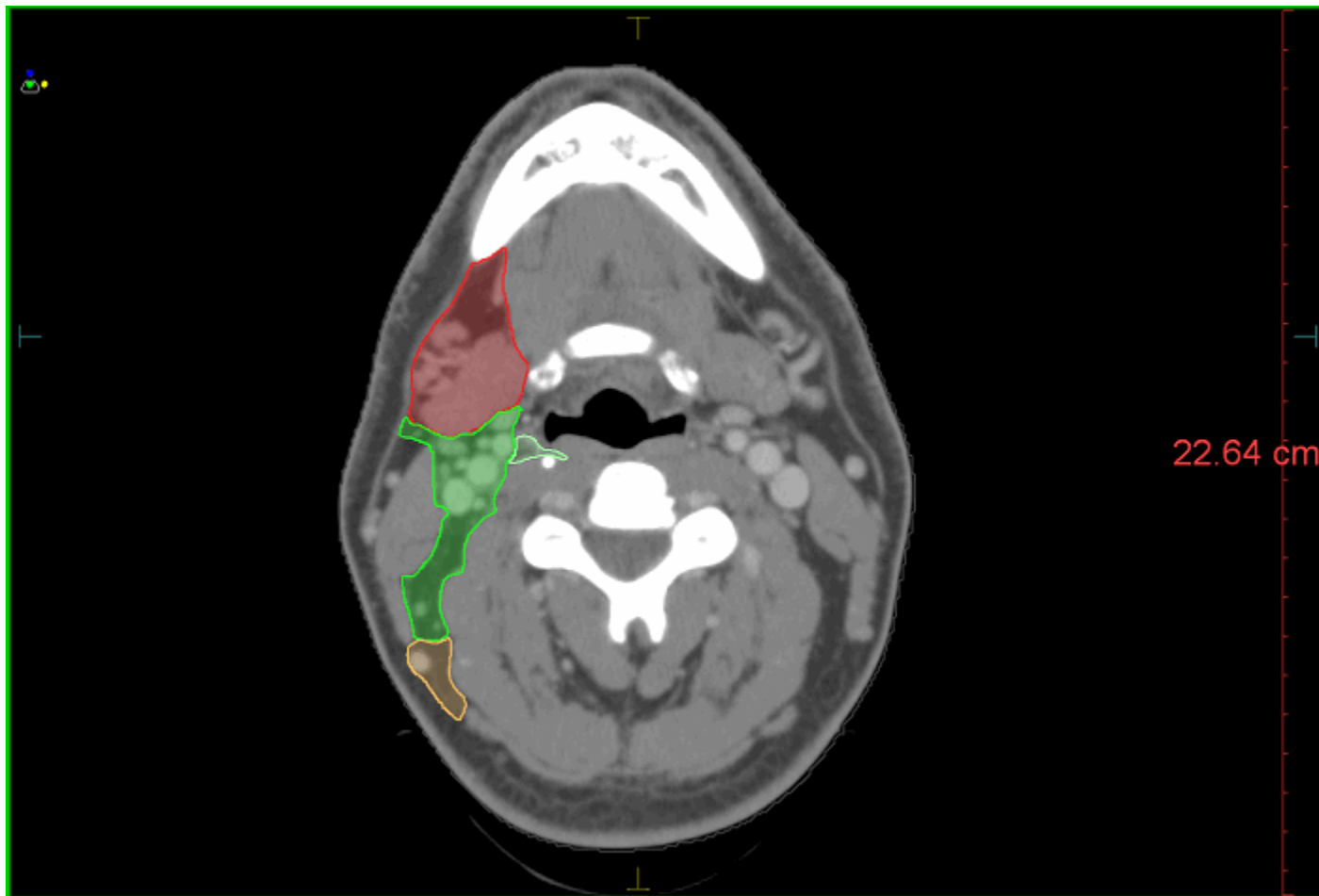

| Color | Structure Name |
|-------------|----------------|
| Black | patient |
| Orange | Level Ia |
| Red | Level Ib |
| Green | Level II |
| Blue | Level VIII |
| Cyan | Level III |
| Magenta | Level IVa |
| Yellow | Level V |
| Purple | Level VIa |
| Dark Red | Level VIIb |
| Light Green | Level VIIa |
| Blue | Level IVb |
| Olive Green | Level IX |
| Teal | Level Xb |
| Brown | Level Vc |
| Pink | Level Xa |
| Purple | Level VIb |

Slice Location(cm): Transverse: -6.20

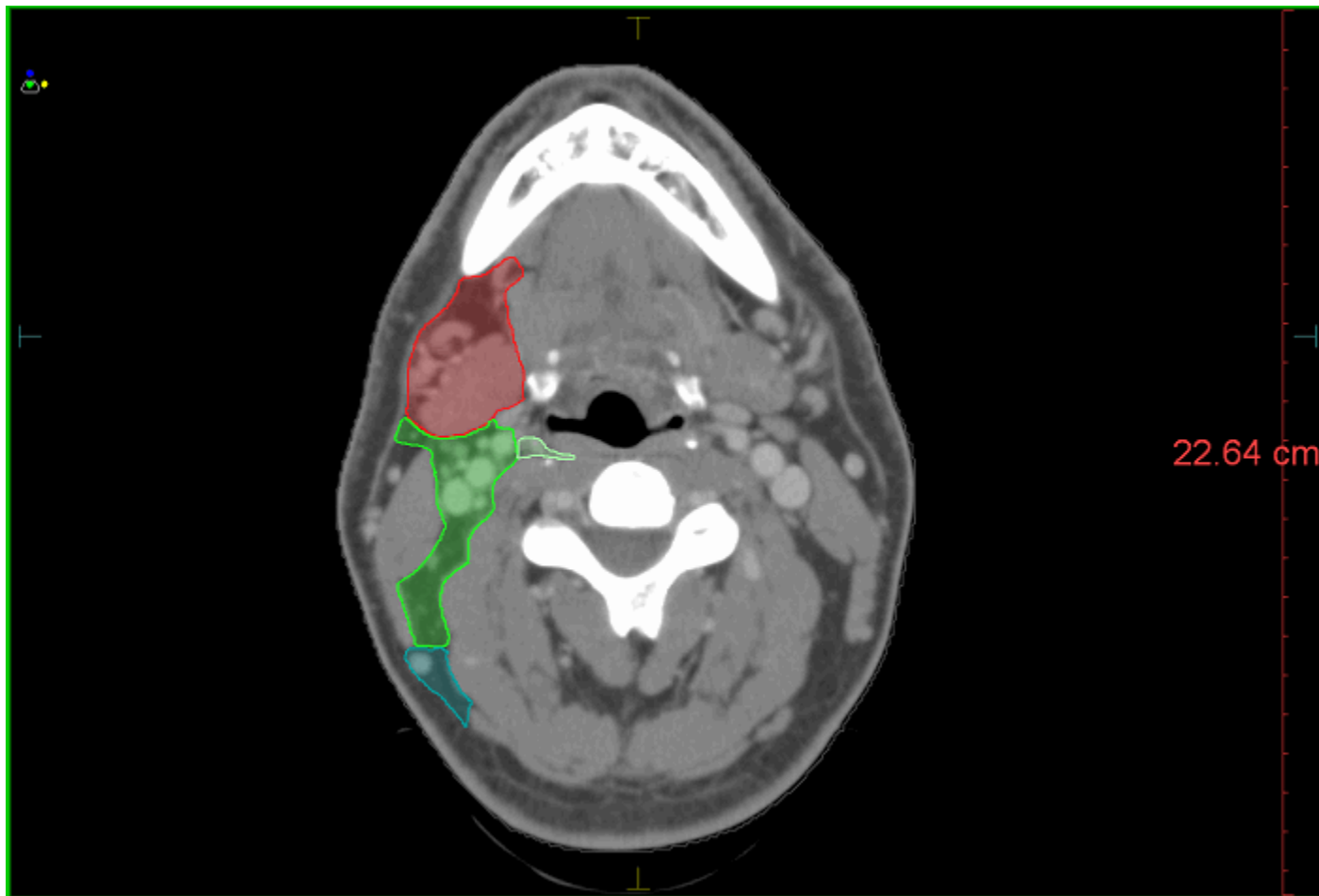

| Color | Structure Name |
|-------------|----------------|
| Black | patient |
| Light Brown | Level Ia |
| Red | Level Ib |
| Green | Level II |
| Blue | Level VIII |
| Cyan | Level III |
| Magenta | Level IVa |
| Orange | Level V |
| Purple | Level VIa |
| Dark Red | Level VIIb |
| Light Green | Level VIIa |
| Blue | Level IVb |
| Olive Green | Level IX |
| Teal | Level Xb |
| Brown | Level Vc |
| Pink | Level Xa |
| Purple | Level VIb |

Slice Location(cm): Transverse: -6.00

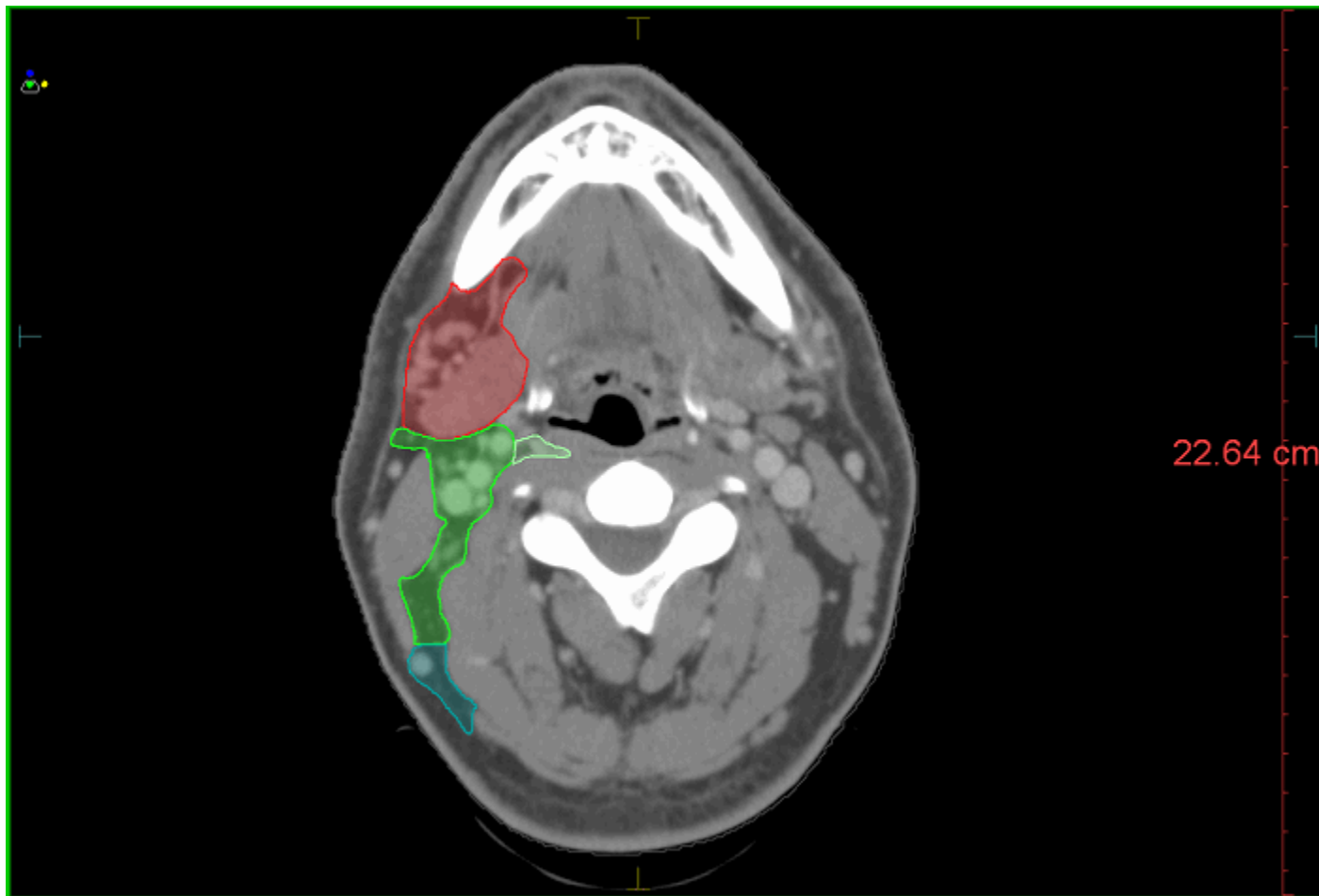

| Color | Structure Name |
|-------------|----------------|
| Black | patient |
| Light Brown | Level Ia |
| Red | Level Ib |
| Green | Level II |
| Blue | Level VIII |
| Cyan | Level III |
| Magenta | Level IVa |
| Orange | Level V |
| Purple | Level VIa |
| Dark Red | Level VIIb |
| Light Green | Level VIIa |
| Blue | Level IVb |
| Olive Green | Level IX |
| Teal | Level Xb |
| Brown | Level Vc |
| Pink | Level Xa |
| Purple | Level VIb |

Slice Location(cm): Transverse: -5.80

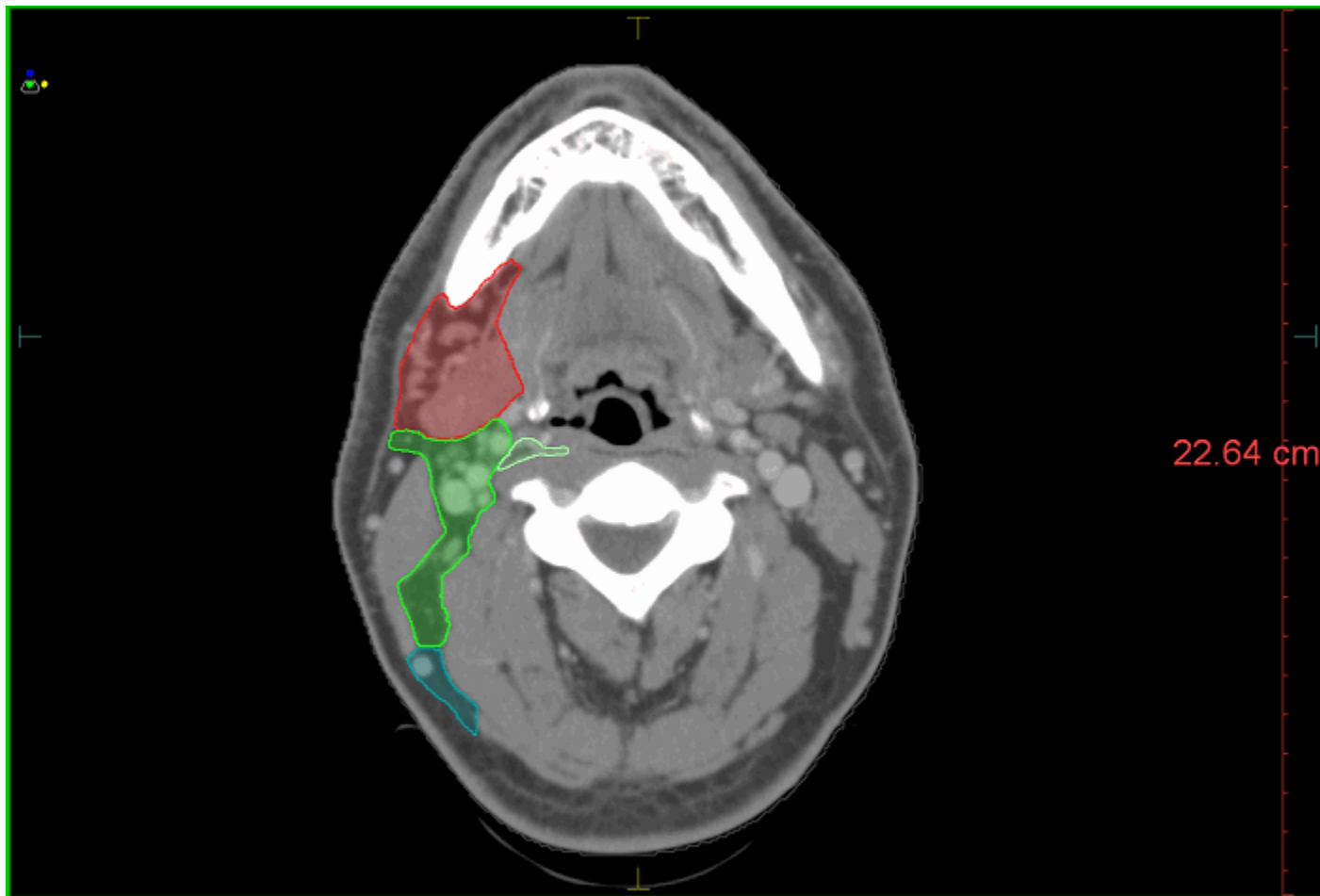

| Color | Structure Name |
|-------------|----------------|
| Black | patient |
| Light Brown | Level Ia |
| Red | Level Ib |
| Green | Level II |
| Blue | Level VIII |
| Cyan | Level III |
| Magenta | Level IVa |
| Orange | Level V |
| Purple | Level VIa |
| Dark Red | Level VIIb |
| Light Green | Level VIIa |
| Blue | Level IVb |
| Olive Green | Level IX |
| Teal | Level Xb |
| Brown | Level Vc |
| Light Red | Level Xa |
| Dark Purple | Level VIb |

Slice Location(cm): Transverse: -5.60

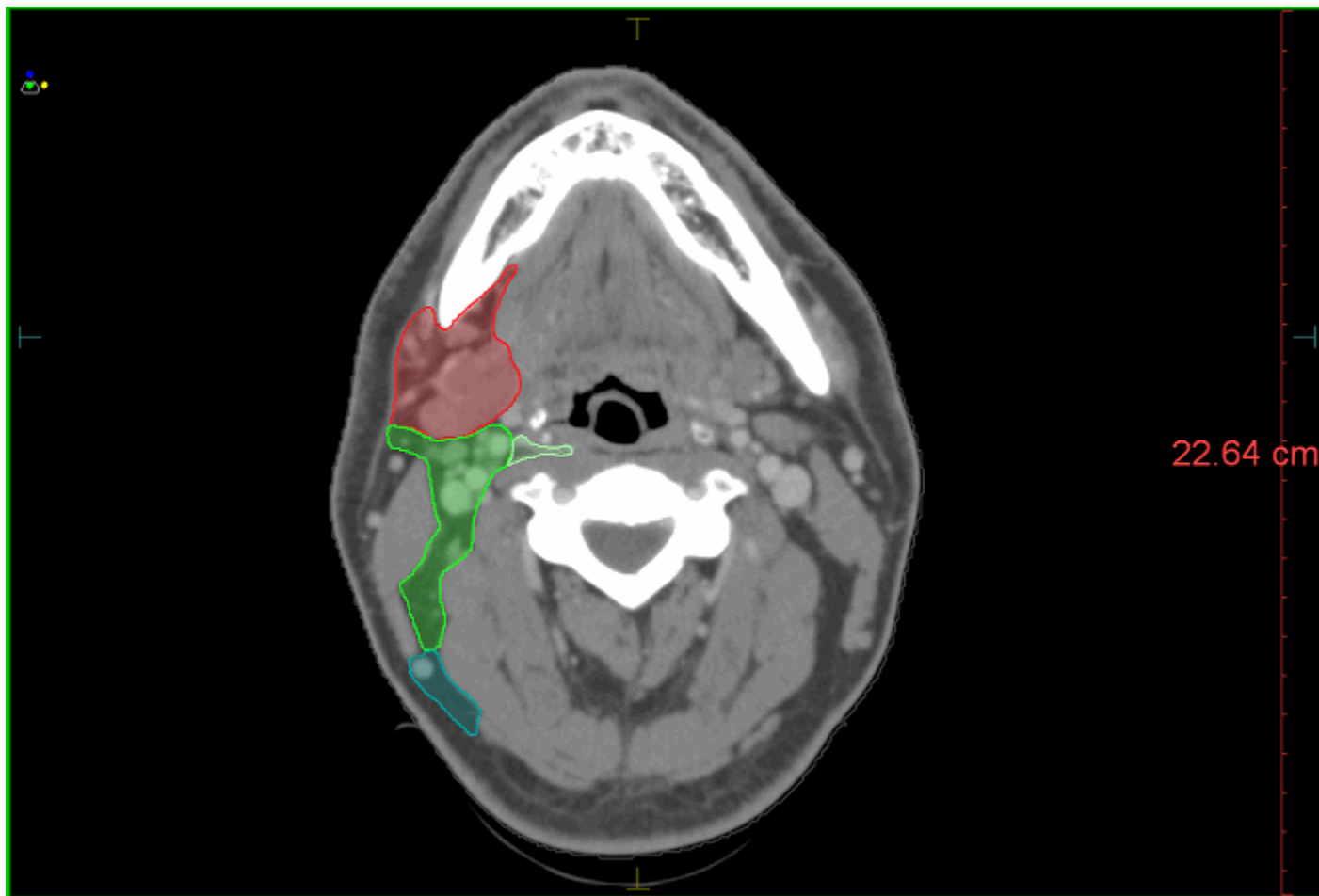

| Color | Structure Name |
|-------------|----------------|
| Black | patient |
| Brown | Level Ia |
| Red | Level Ib |
| Green | Level II |
| Blue | Level VIII |
| Cyan | Level III |
| Magenta | Level IVa |
| Orange | Level V |
| Purple | Level VIa |
| Dark Red | Level VIIb |
| Light Green | Level VIIa |
| Blue | Level IVb |
| Olive | Level IX |
| Teal | Level Xb |
| Brown | Level Vc |
| Pink | Level Xa |
| Purple | Level VIb |

Slice Location(cm): Transverse: -5.40

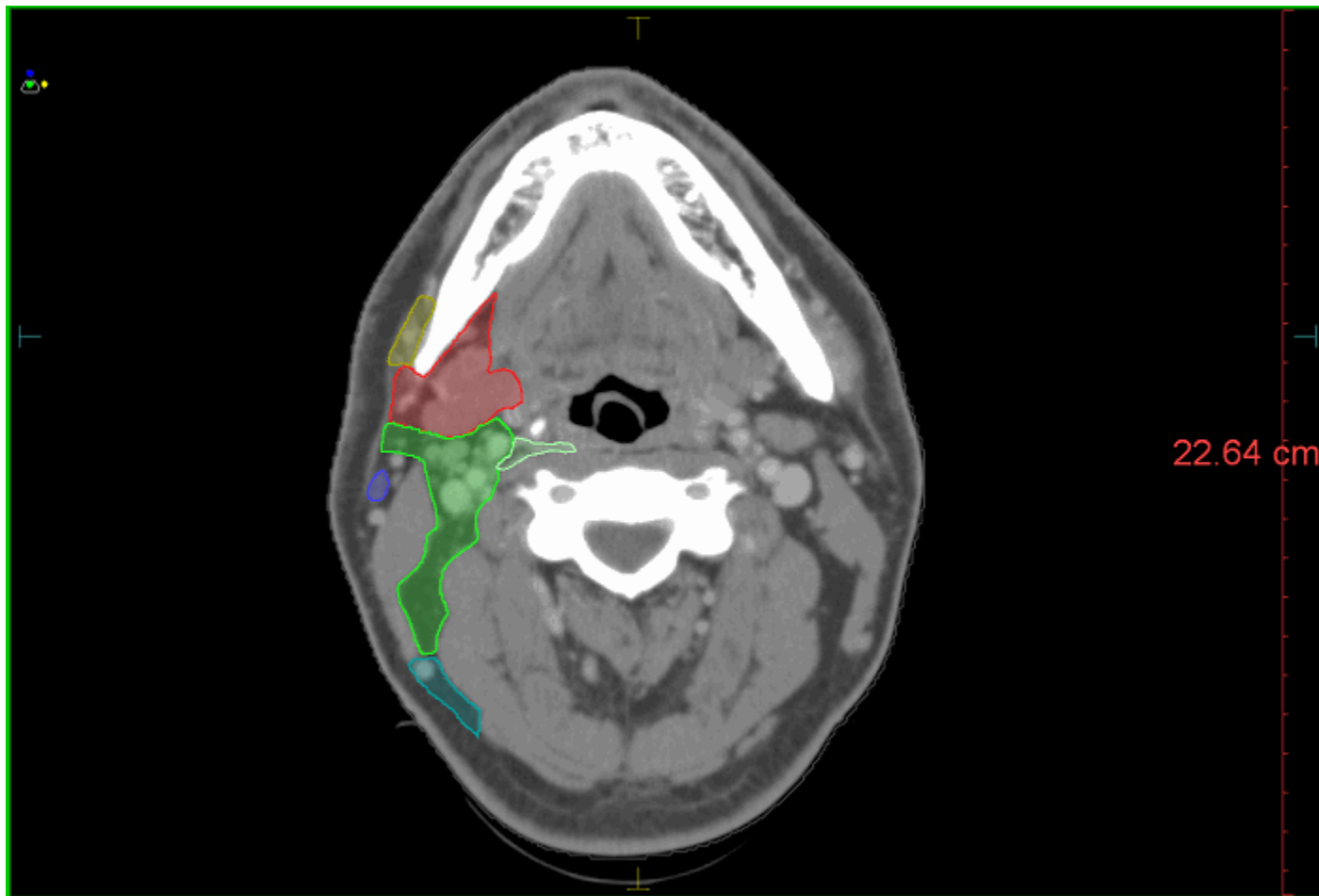

| Color | Structure Name |
|-------------|----------------|
| Black | patient |
| Light Brown | Level Ia |
| Red | Level Ib |
| Green | Level II |
| Blue | Level VIII |
| Cyan | Level III |
| Magenta | Level IVa |
| Orange | Level V |
| Purple | Level VIa |
| Dark Red | Level VIIb |
| Light Green | Level VIIa |
| Blue | Level IVb |
| Olive Green | Level IX |
| Teal | Level Xb |
| Brown | Level Vc |
| Pink | Level Xa |
| Purple | Level VIb |

Slice Location(cm): Transverse: -5.20

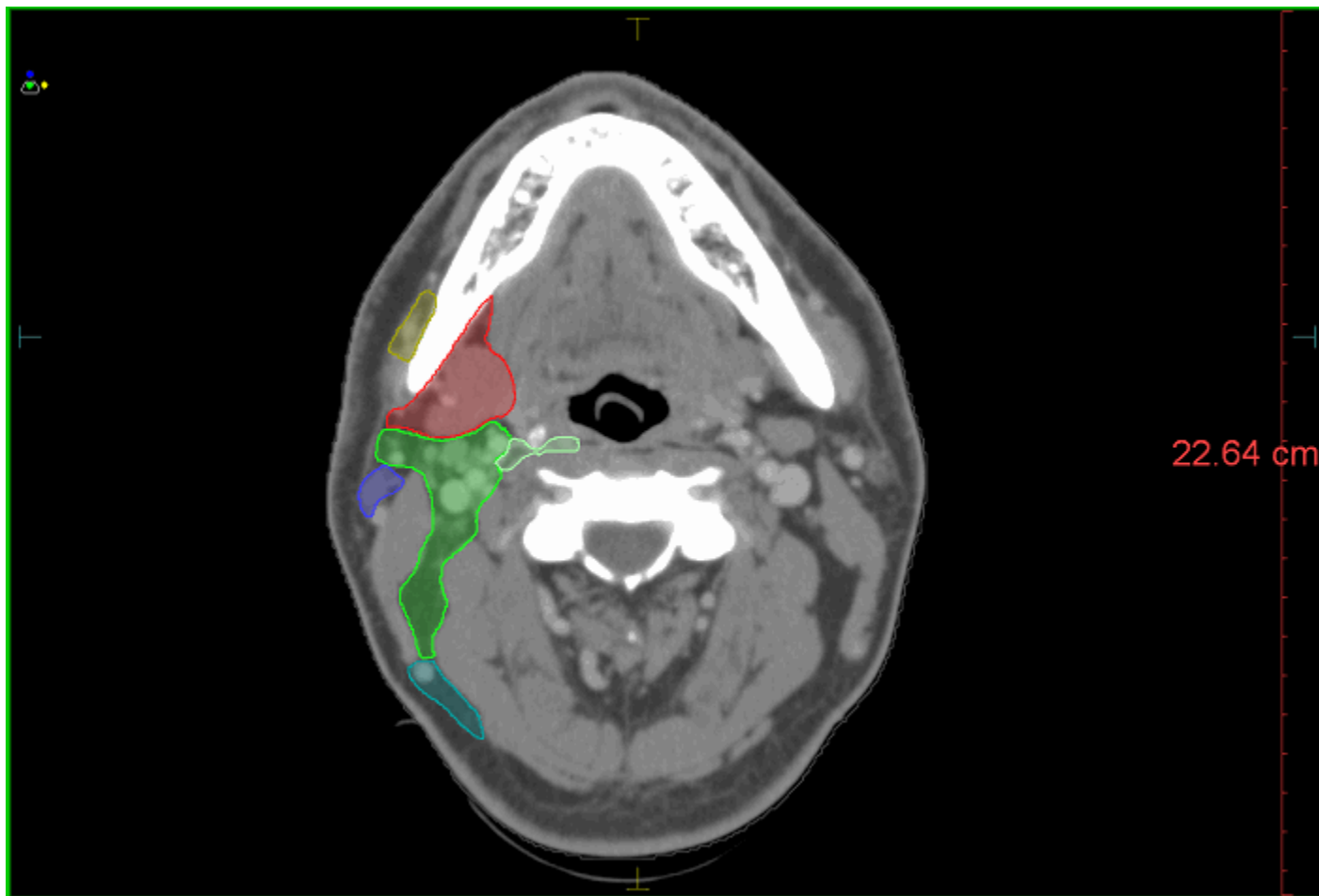

| Color | Structure Name |
|-------------|----------------|
| Black | patient |
| Orange | Level Ia |
| Red | Level Ib |
| Green | Level II |
| Blue | Level VIII |
| Cyan | Level III |
| Magenta | Level IVa |
| Yellow | Level V |
| Purple | Level VIa |
| Dark Red | Level VIIb |
| Light Green | Level VIIa |
| Blue | Level IVb |
| Olive | Level IX |
| Teal | Level Xb |
| Brown | Level Vc |
| Pink | Level Xa |
| Purple | Level VIb |

Slice Location(cm): Transverse: -5.00

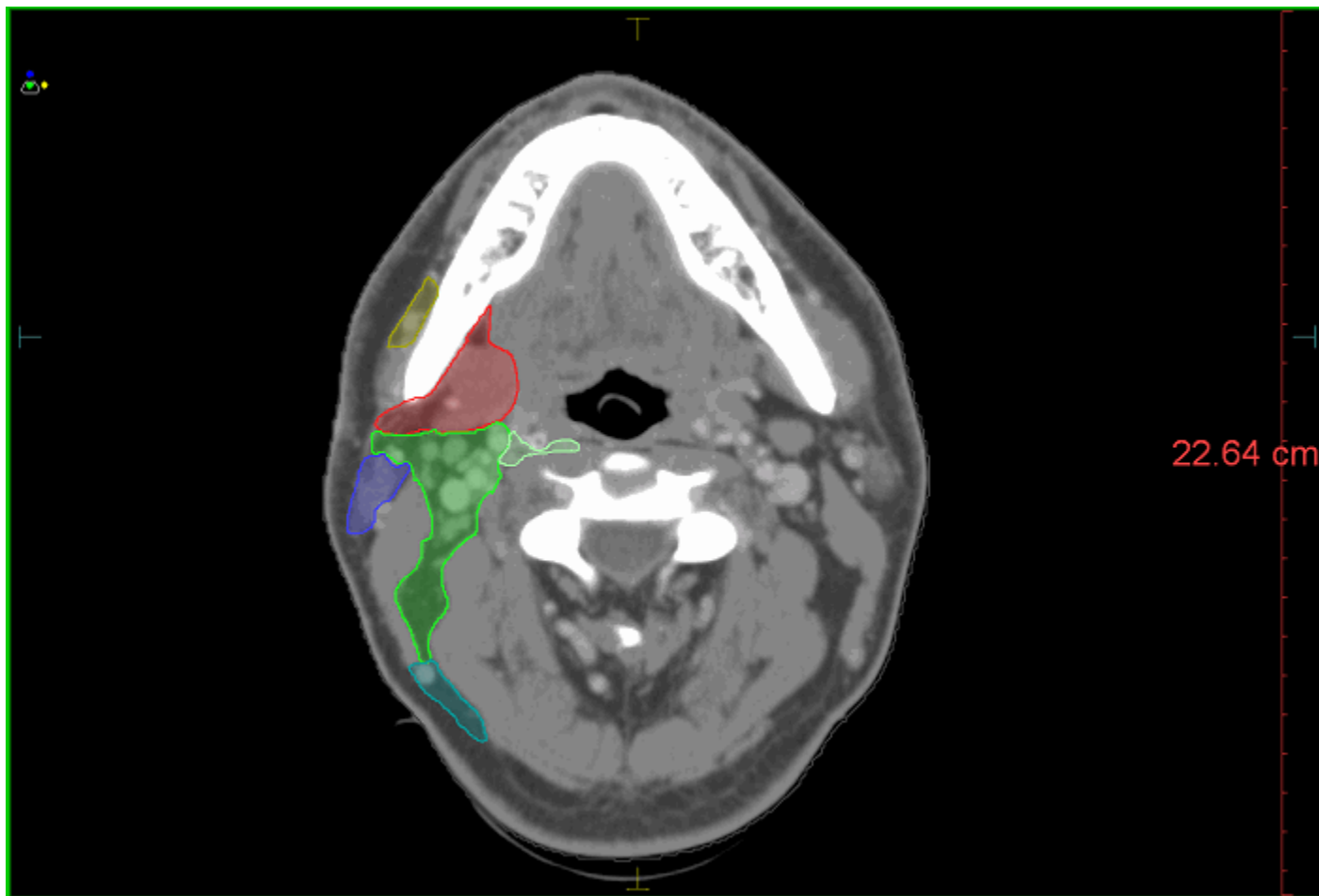

| Color | Structure Name |
|-------------|----------------|
| Black | patient |
| Light Brown | Level Ia |
| Red | Level Ib |
| Green | Level II |
| Blue | Level VIII |
| Cyan | Level III |
| Magenta | Level IVa |
| Orange | Level V |
| Purple | Level VIa |
| Dark Red | Level VIIb |
| Light Green | Level VIIa |
| Blue | Level IVb |
| Olive Green | Level IX |
| Teal | Level Xb |
| Brown | Level Vc |
| Light Red | Level Xa |
| Purple | Level VIb |

Slice Location(cm): Transverse: -4.80

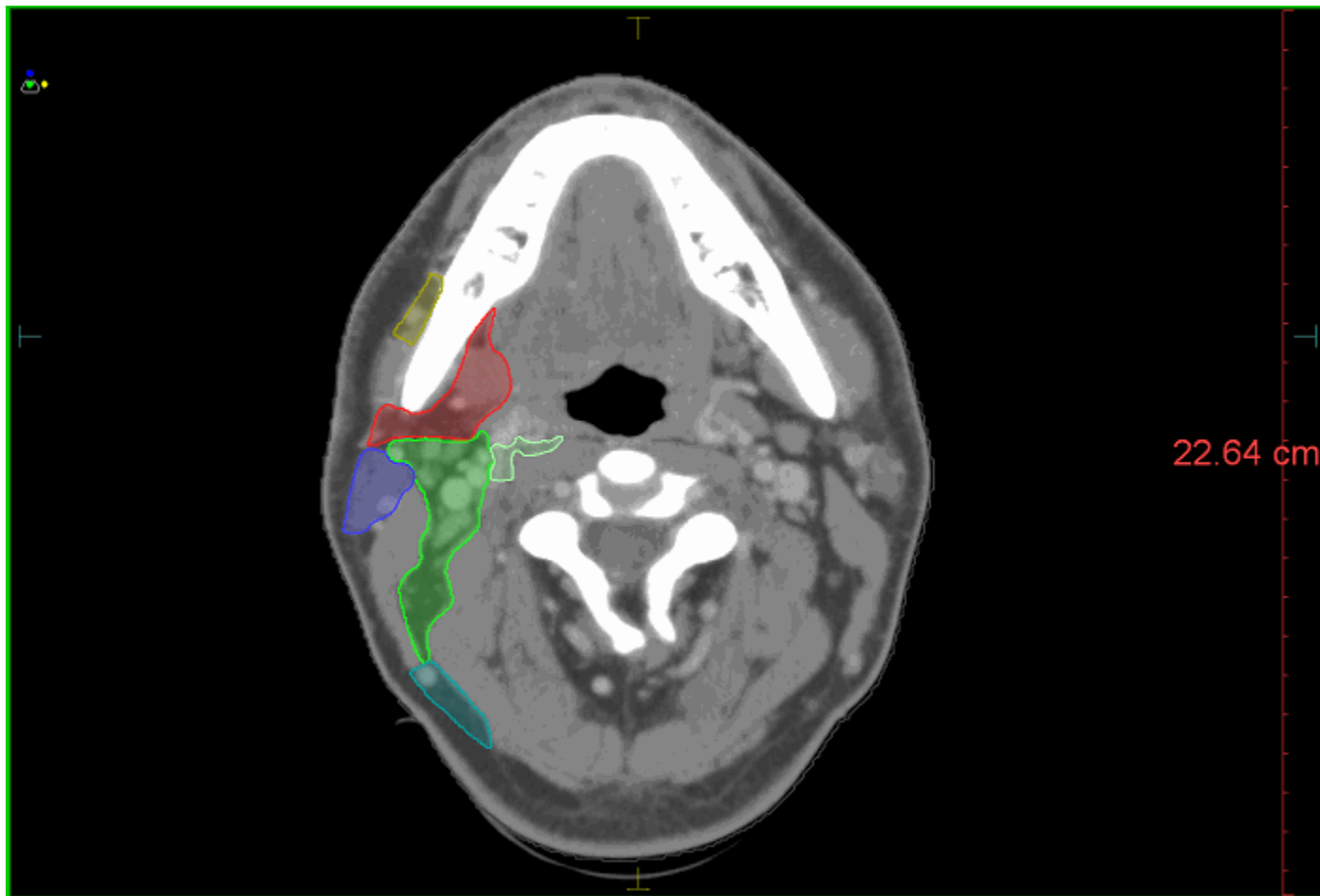

| Color | Structure Name |
|-------------|----------------|
| Black | patient |
| Light Brown | Level Ia |
| Red | Level Ib |
| Green | Level II |
| Blue | Level VIII |
| Cyan | Level III |
| Magenta | Level IVa |
| Orange | Level V |
| Purple | Level VIa |
| Dark Red | Level VIIb |
| Light Green | Level VIIa |
| Blue | Level IVb |
| Olive Green | Level IX |
| Teal | Level Xb |
| Brown | Level Vc |
| Pink | Level Xa |
| Purple | Level VIb |

Slice Location(cm): Transverse: -4.60

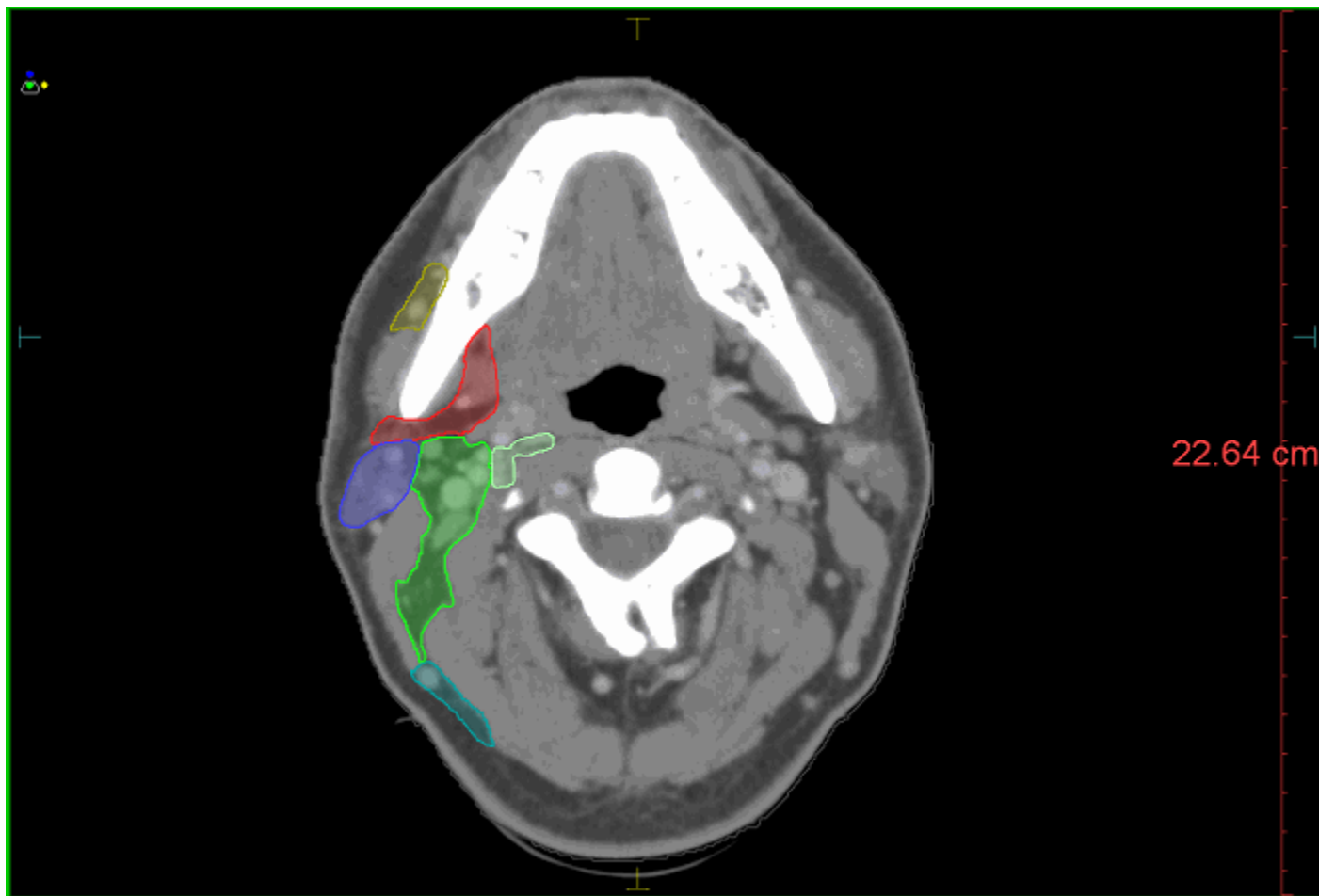

| Color | Structure Name |
|-------------|----------------|
| Black | patient |
| Light Brown | Level Ia |
| Red | Level Ib |
| Green | Level II |
| Blue | Level VIII |
| Cyan | Level III |
| Magenta | Level IVa |
| Orange | Level V |
| Purple | Level VIa |
| Dark Red | Level VIIb |
| Light Green | Level VIIa |
| Blue | Level IVb |
| Olive Green | Level IX |
| Teal | Level Xb |
| Brown | Level Vc |
| Pink | Level Xa |
| Dark Purple | Level VIb |

Slice Location(cm): Transverse: -4.40

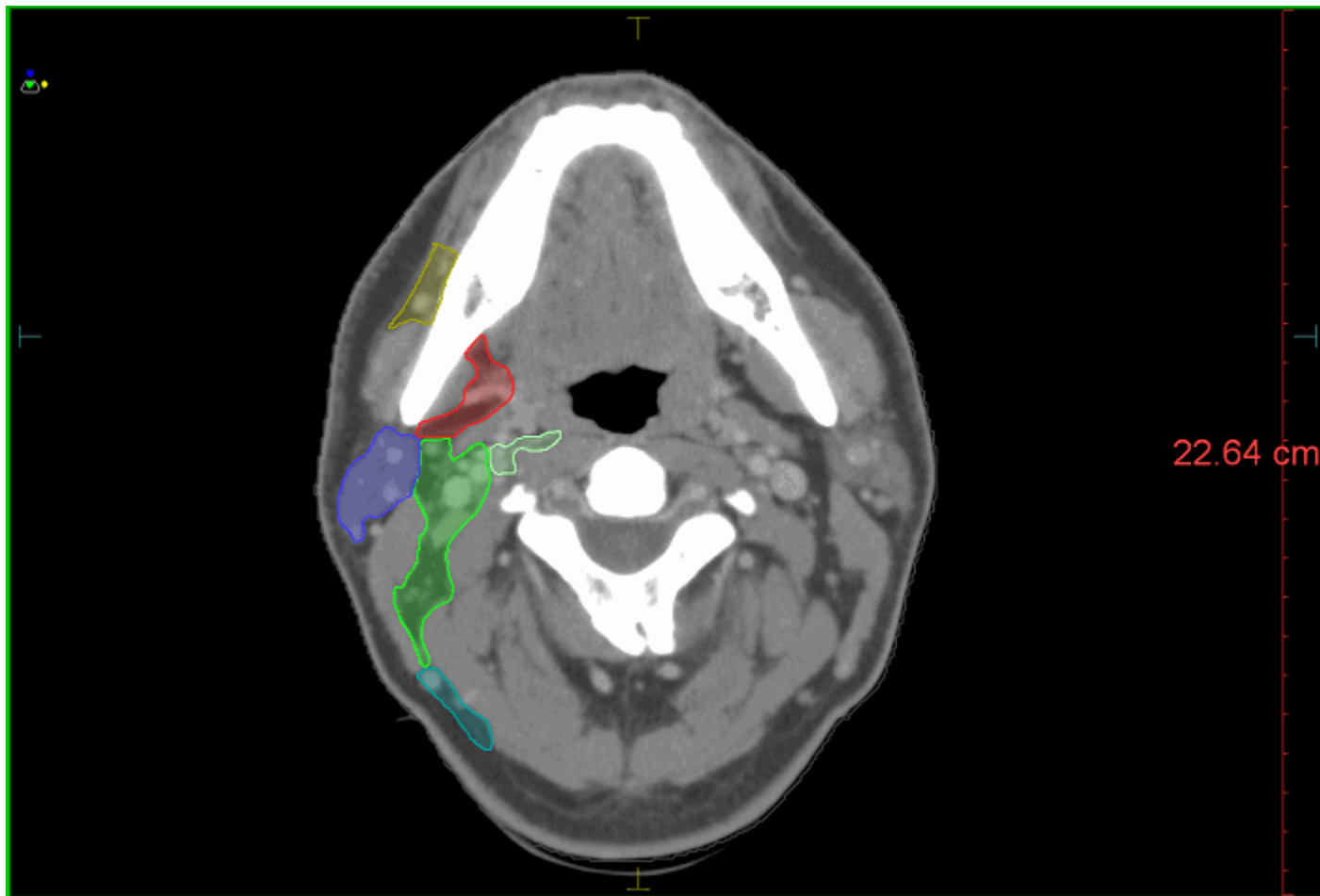

| Color | Structure Name |
|-------------|----------------|
| Black | patient |
| Light Brown | Level Ia |
| Red | Level Ib |
| Green | Level II |
| Blue | Level VIII |
| Cyan | Level III |
| Magenta | Level IVa |
| Orange | Level V |
| Purple | Level VIa |
| Dark Red | Level VIIb |
| Light Green | Level VIIa |
| Blue | Level IVb |
| Olive Green | Level IX |
| Teal | Level Xb |
| Brown | Level Vc |
| Pink | Level Xa |
| Dark Purple | Level VIb |

Slice Location(cm): Transverse: -4.20

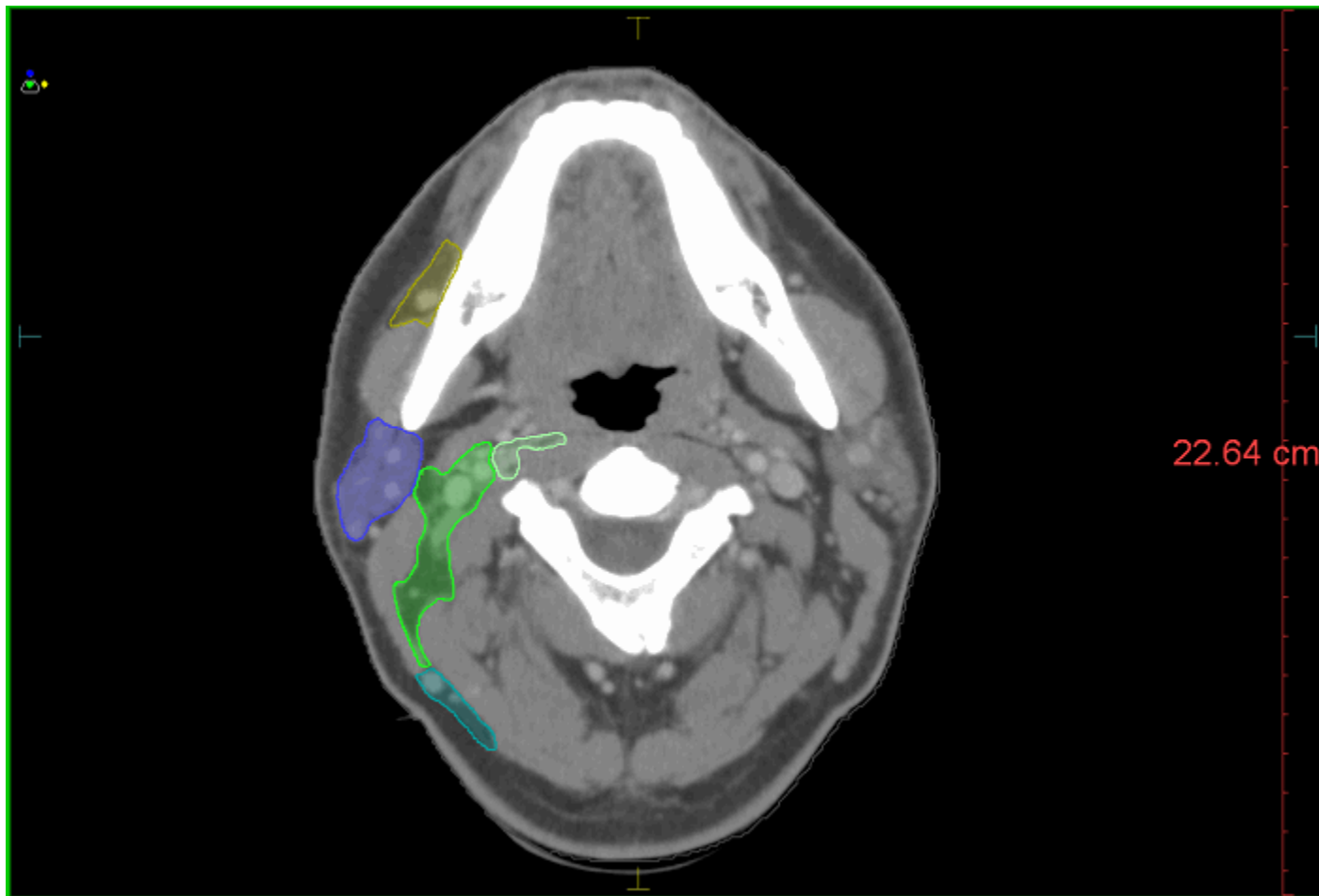

| Color | Structure Name |
|-------------|----------------|
| Black | patient |
| Light Brown | Level Ia |
| Red | Level Ib |
| Green | Level II |
| Blue | Level VIII |
| Cyan | Level III |
| Magenta | Level IVa |
| Orange | Level V |
| Purple | Level VIa |
| Dark Red | Level VIIb |
| Light Green | Level VIIa |
| Blue | Level IVb |
| Olive Green | Level IX |
| Teal | Level Xb |
| Brown | Level Vc |
| Light Red | Level Xa |
| Purple | Level VIb |

Slice Location(cm): Transverse: -4.00

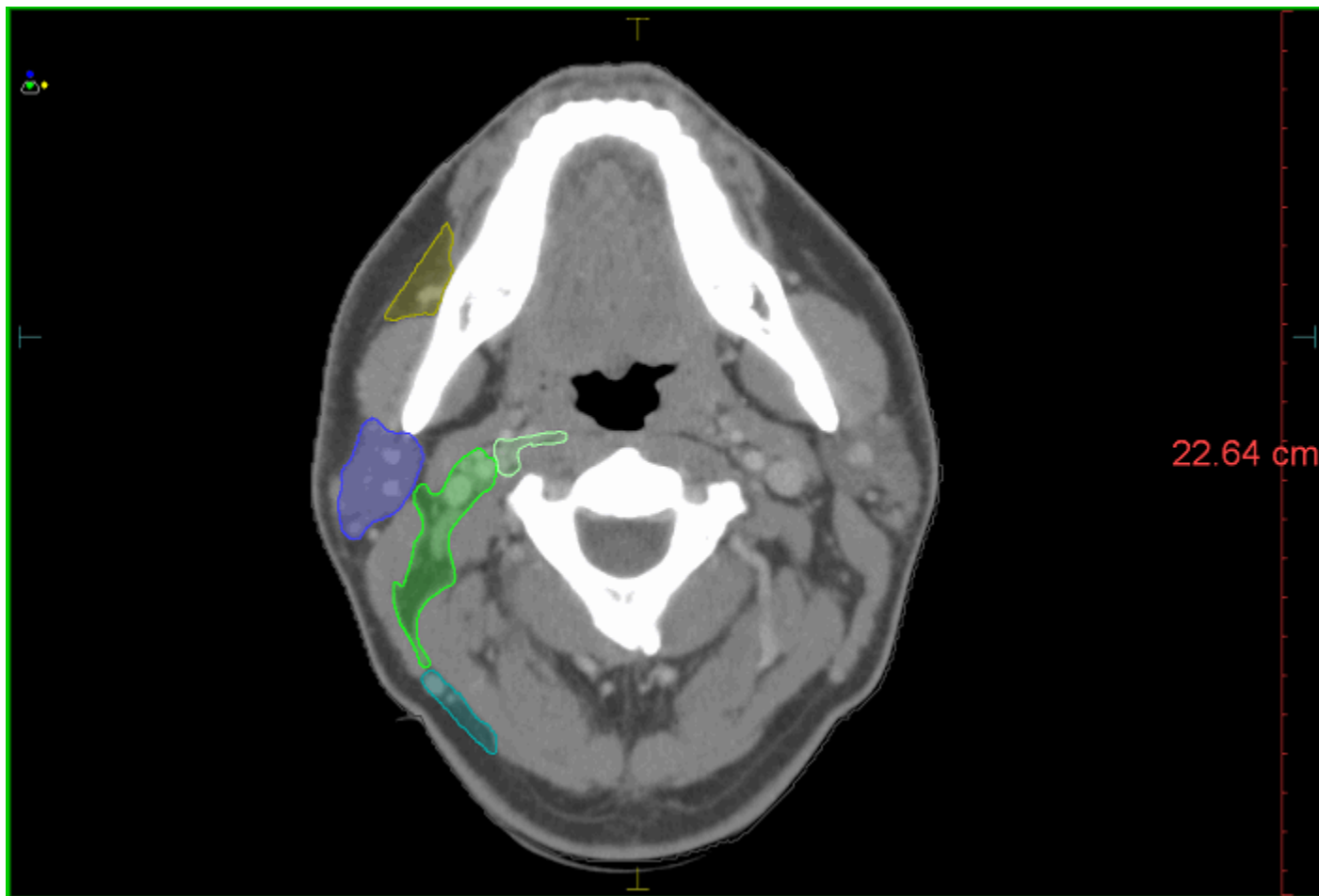

| Color | Structure Name |
|-------------|----------------|
| Black | patient |
| Light Brown | Level Ia |
| Red | Level Ib |
| Green | Level II |
| Blue | Level VIII |
| Cyan | Level III |
| Magenta | Level IVa |
| Orange | Level V |
| Purple | Level VIa |
| Dark Red | Level VIIb |
| Light Green | Level VIIa |
| Blue | Level IVb |
| Olive Green | Level IX |
| Teal | Level Xb |
| Brown | Level Vc |
| Light Red | Level Xa |
| Dark Purple | Level VIb |

Slice Location(cm): Transverse: -3.80

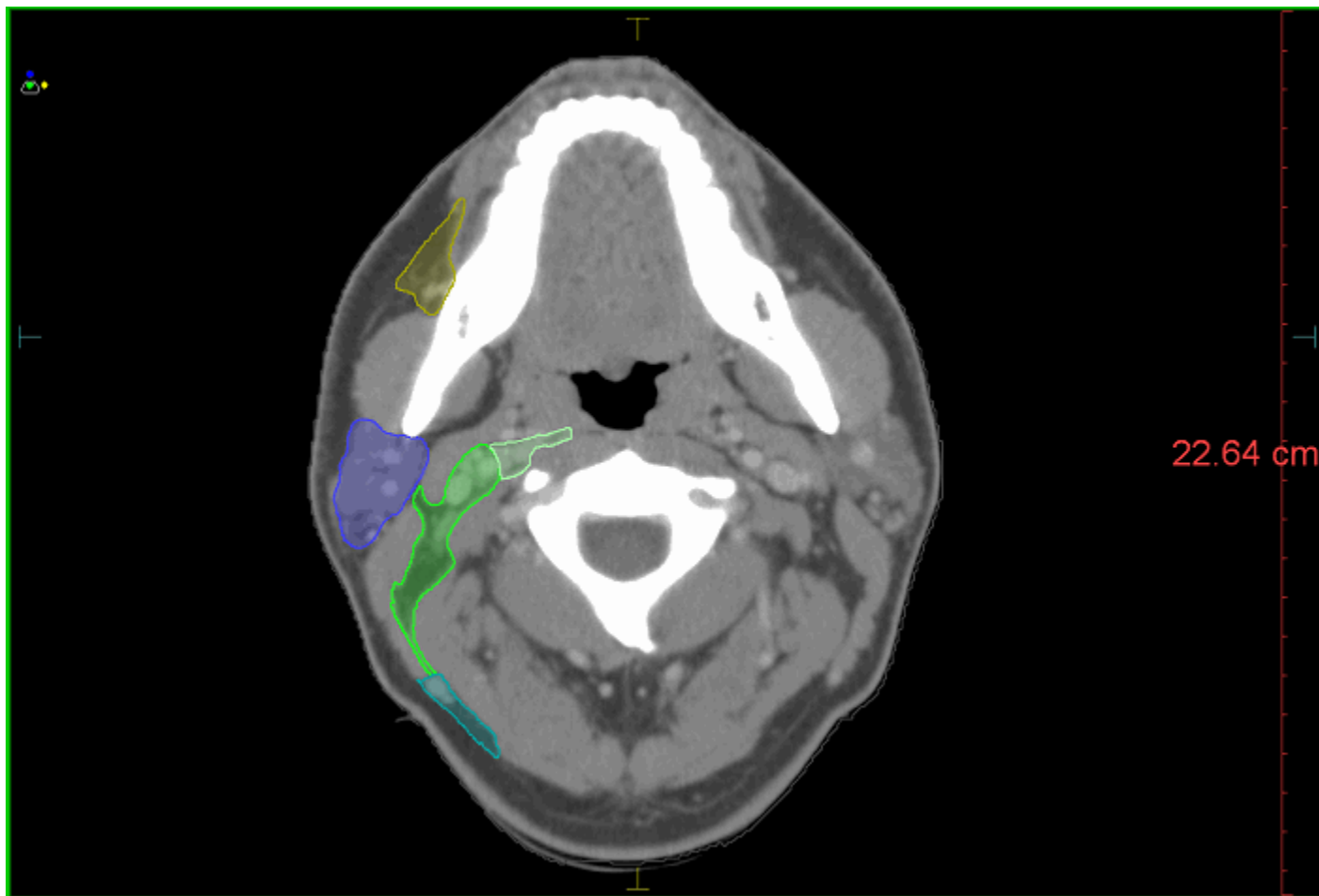

| Color | Structure Name |
|-------------|----------------|
| Black | patient |
| Light Brown | Level Ia |
| Red | Level Ib |
| Green | Level II |
| Blue | Level VIII |
| Cyan | Level III |
| Magenta | Level IVa |
| Orange | Level V |
| Purple | Level VIa |
| Dark Red | Level VIIb |
| Light Green | Level VIIa |
| Blue | Level IVb |
| Olive Green | Level IX |
| Teal | Level Xb |
| Brown | Level Vc |
| Light Red | Level Xa |
| Purple | Level VIb |

Slice Location(cm): Transverse: -3.60

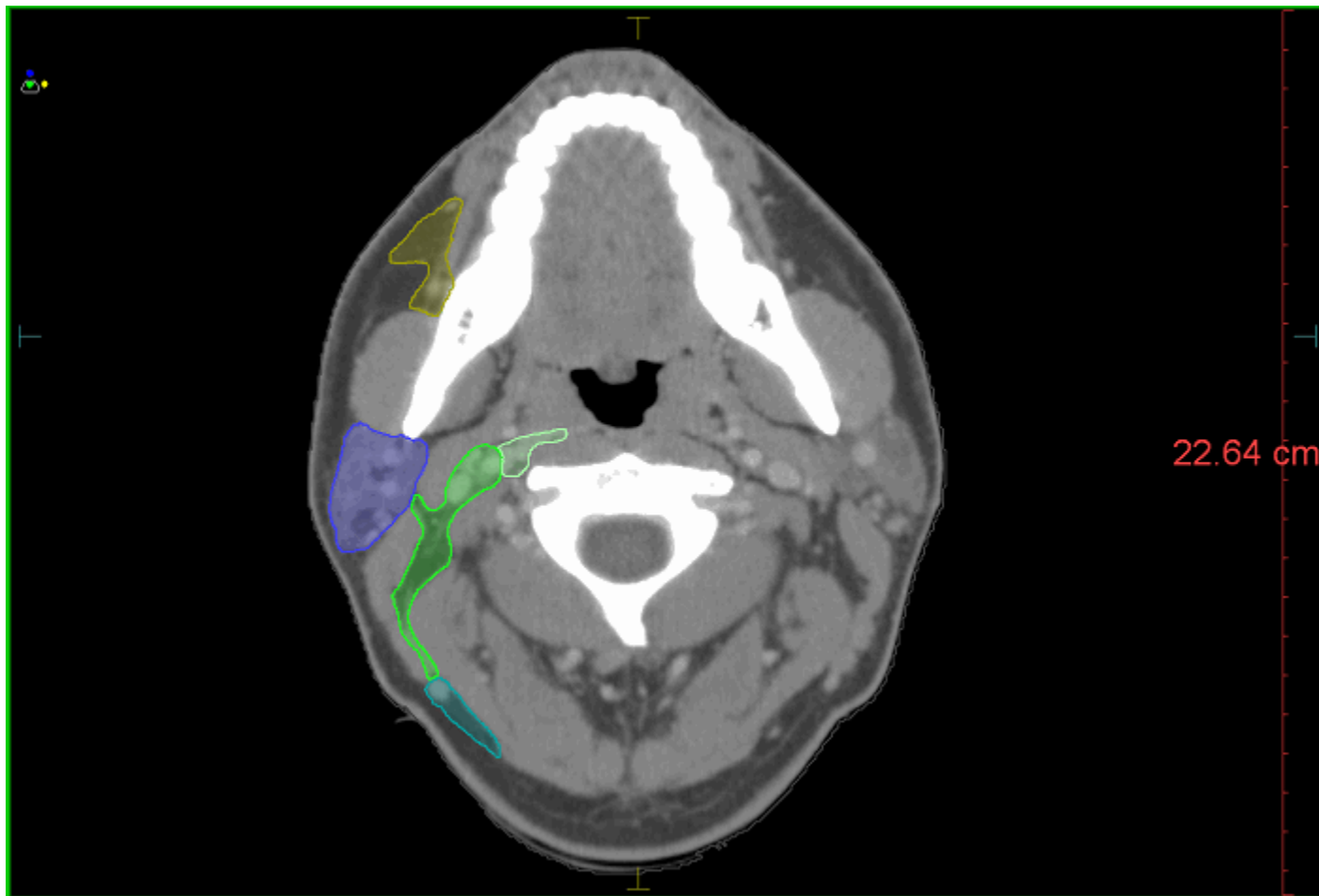

| Color | Structure Name |
|-------------|----------------|
| Black | patient |
| Light Brown | Level Ia |
| Red | Level Ib |
| Green | Level II |
| Blue | Level VIII |
| Cyan | Level III |
| Magenta | Level IVa |
| Orange | Level V |
| Purple | Level VIa |
| Dark Red | Level VIIb |
| Light Green | Level VIIa |
| Blue | Level IVb |
| Olive Green | Level IX |
| Teal | Level Xb |
| Brown | Level Vc |
| Light Red | Level Xa |
| Purple | Level VIb |

Slice Location(cm): Transverse: -3.40

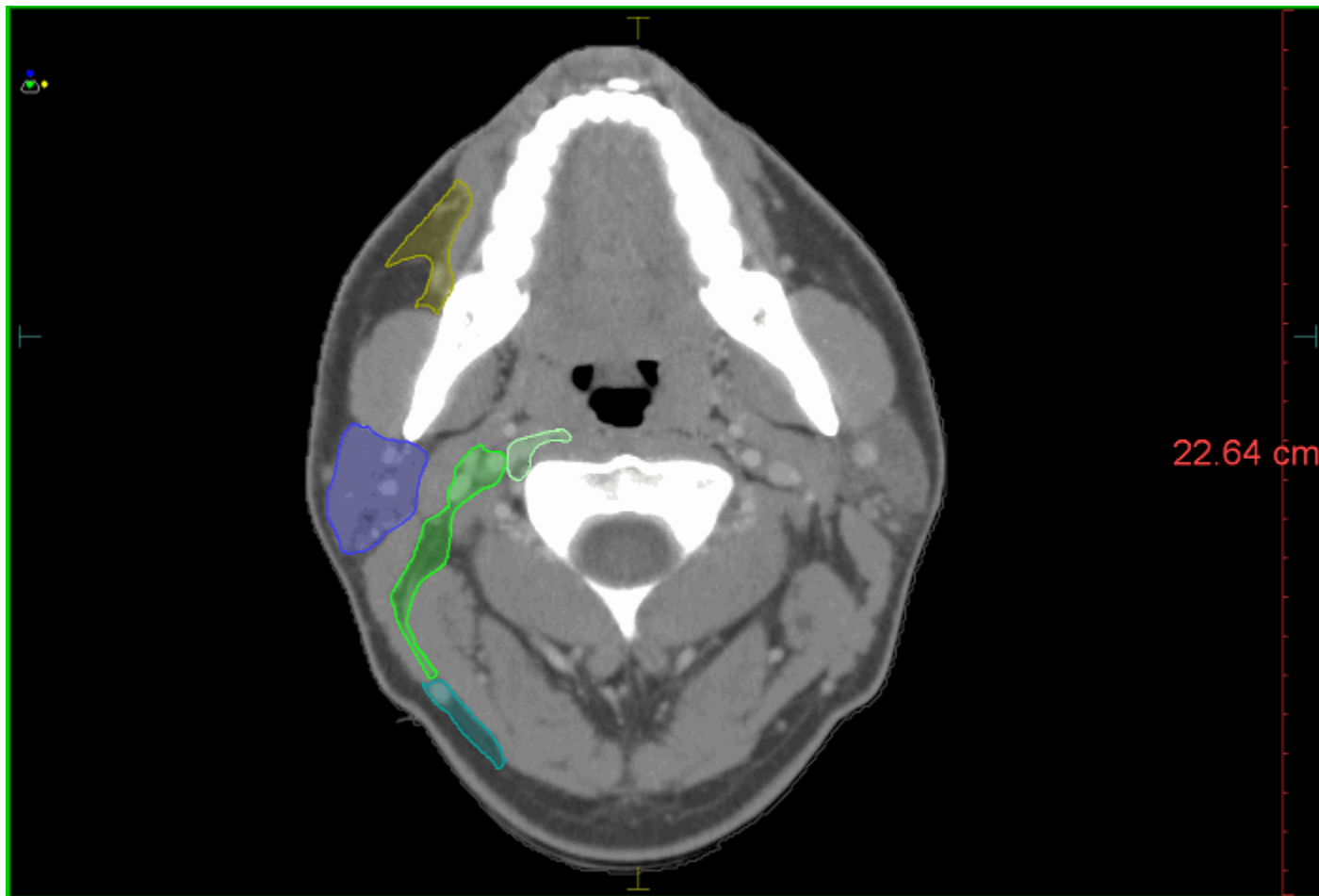

| Color | Structure Name |
|-------------|----------------|
| Black | patient |
| Light Brown | Level Ia |
| Red | Level Ib |
| Green | Level II |
| Blue | Level VIII |
| Cyan | Level III |
| Magenta | Level IVa |
| Orange | Level V |
| Purple | Level VIa |
| Dark Red | Level VIIb |
| Light Green | Level VIIa |
| Blue | Level IVb |
| Olive Green | Level IX |
| Teal | Level Xb |
| Brown | Level Vc |
| Pink | Level Xa |
| Purple | Level VIb |

Slice Location(cm): Transverse: -3.20

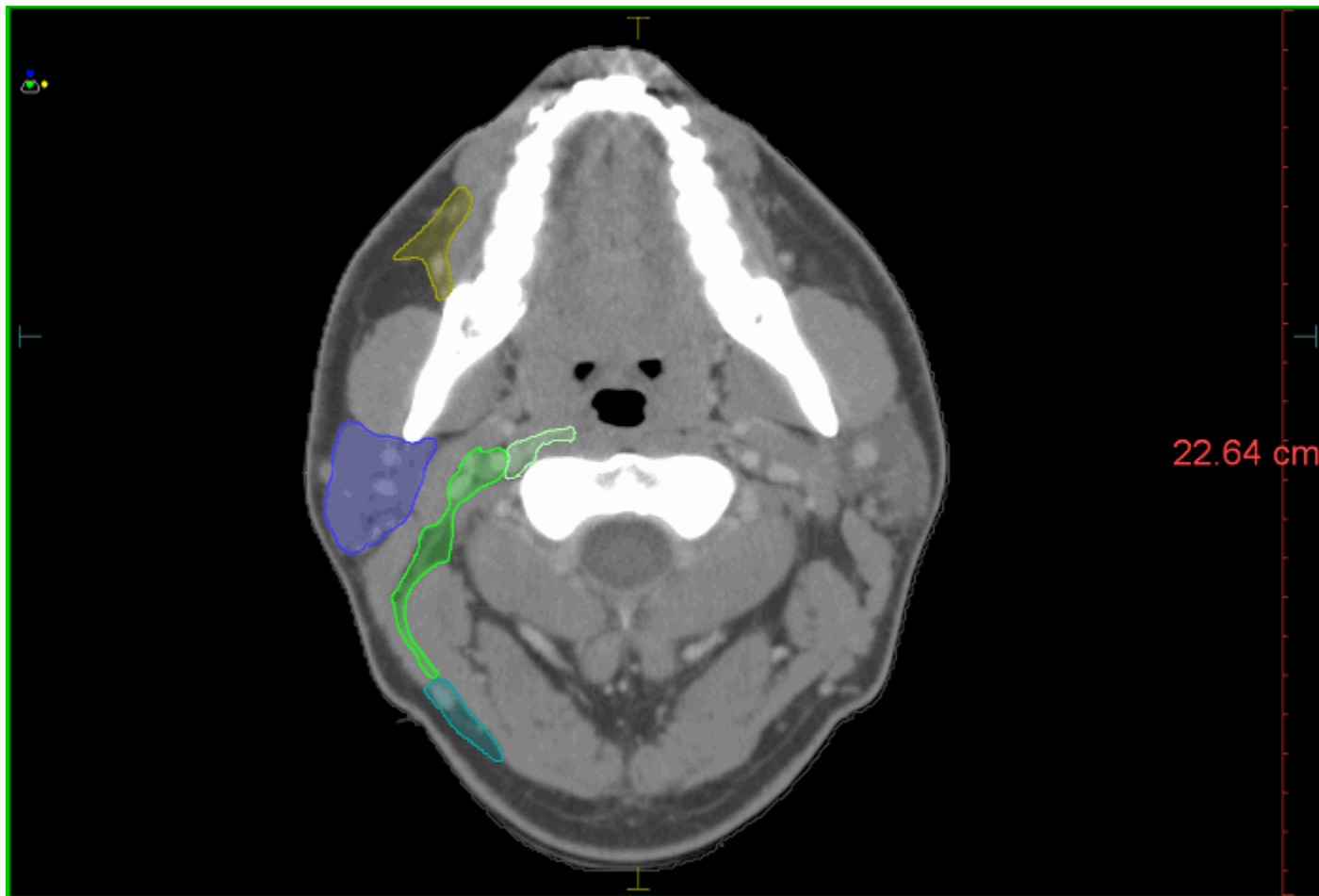

| Color | Structure Name |
|-------------|----------------|
| Black | patient |
| Light Brown | Level Ia |
| Red | Level Ib |
| Green | Level II |
| Blue | Level VIII |
| Cyan | Level III |
| Magenta | Level IVa |
| Orange | Level V |
| Purple | Level VIa |
| Dark Red | Level VIIb |
| Light Green | Level VIIa |
| Blue | Level IVb |
| Olive Green | Level IX |
| Teal | Level Xb |
| Brown | Level Vc |
| Light Red | Level Xa |
| Purple | Level VIb |

Slice Location(cm): Transverse: -3.00

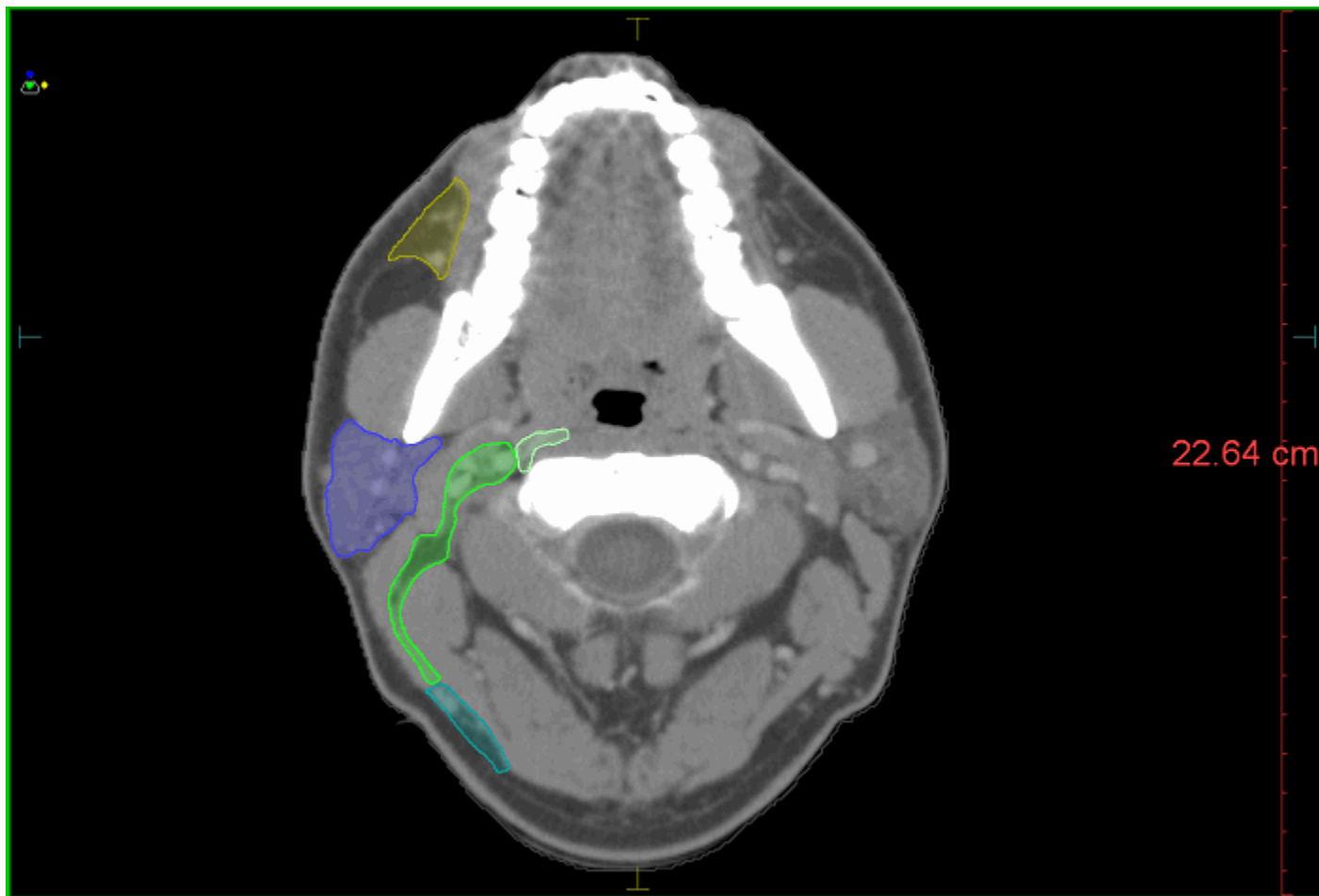

| Color | Structure Name |
|-------------|----------------|
| Black | patient |
| Light Brown | Level Ia |
| Red | Level Ib |
| Green | Level II |
| Blue | Level VIII |
| Cyan | Level III |
| Magenta | Level IVa |
| Orange | Level V |
| Purple | Level VIa |
| Dark Red | Level VIIb |
| Light Green | Level VIIa |
| Blue | Level IVb |
| Olive Green | Level IX |
| Teal | Level Xb |
| Brown | Level Vc |
| Light Red | Level Xa |
| Purple | Level VIb |

Slice Location(cm): Transverse: -2.80



| Color | Structure Name |
|-------------|----------------|
| Black | patient |
| Light Brown | Level Ia |
| Red | Level Ib |
| Green | Level II |
| Blue | Level VIII |
| Cyan | Level III |
| Magenta | Level IVa |
| Orange | Level V |
| Purple | Level VIa |
| Dark Red | Level VIIb |
| Light Green | Level VIIa |
| Blue | Level IVb |
| Olive Green | Level IX |
| Teal | Level Xb |
| Brown | Level Vc |
| Pink | Level Xa |
| Purple | Level VIb |

Slice Location(cm): Transverse: -2.60

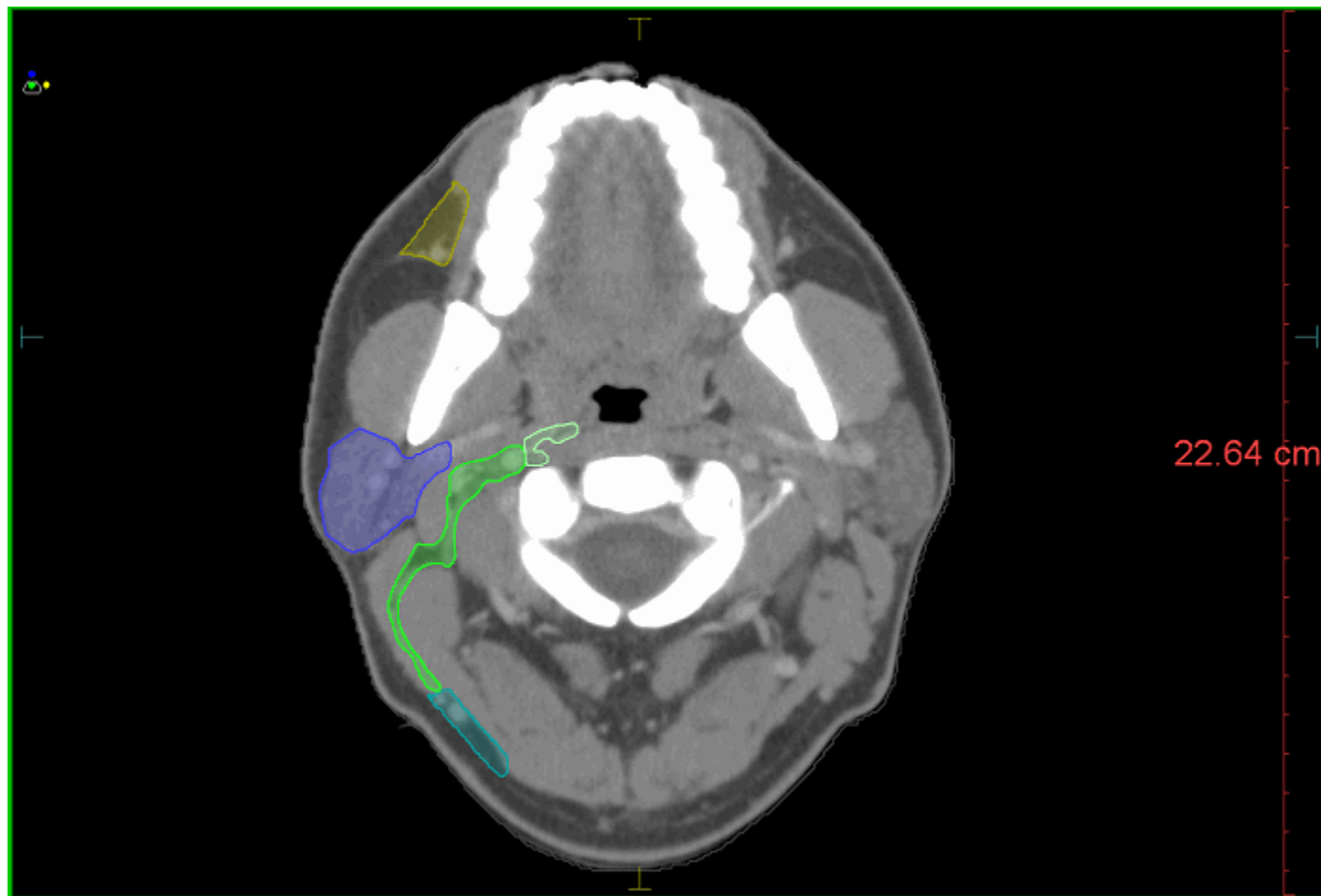

| Color | Structure Name |
|-------------|----------------|
| Black | patient |
| Light Brown | Level Ia |
| Red | Level Ib |
| Green | Level II |
| Blue | Level VIII |
| Cyan | Level III |
| Magenta | Level IVa |
| Orange | Level V |
| Purple | Level VIa |
| Dark Red | Level VIIb |
| Light Green | Level VIIa |
| Blue | Level IVb |
| Olive Green | Level IX |
| Teal | Level Xb |
| Brown | Level Vc |
| Light Red | Level Xa |
| Purple | Level VIb |

Slice Location(cm): Transverse: -2.40

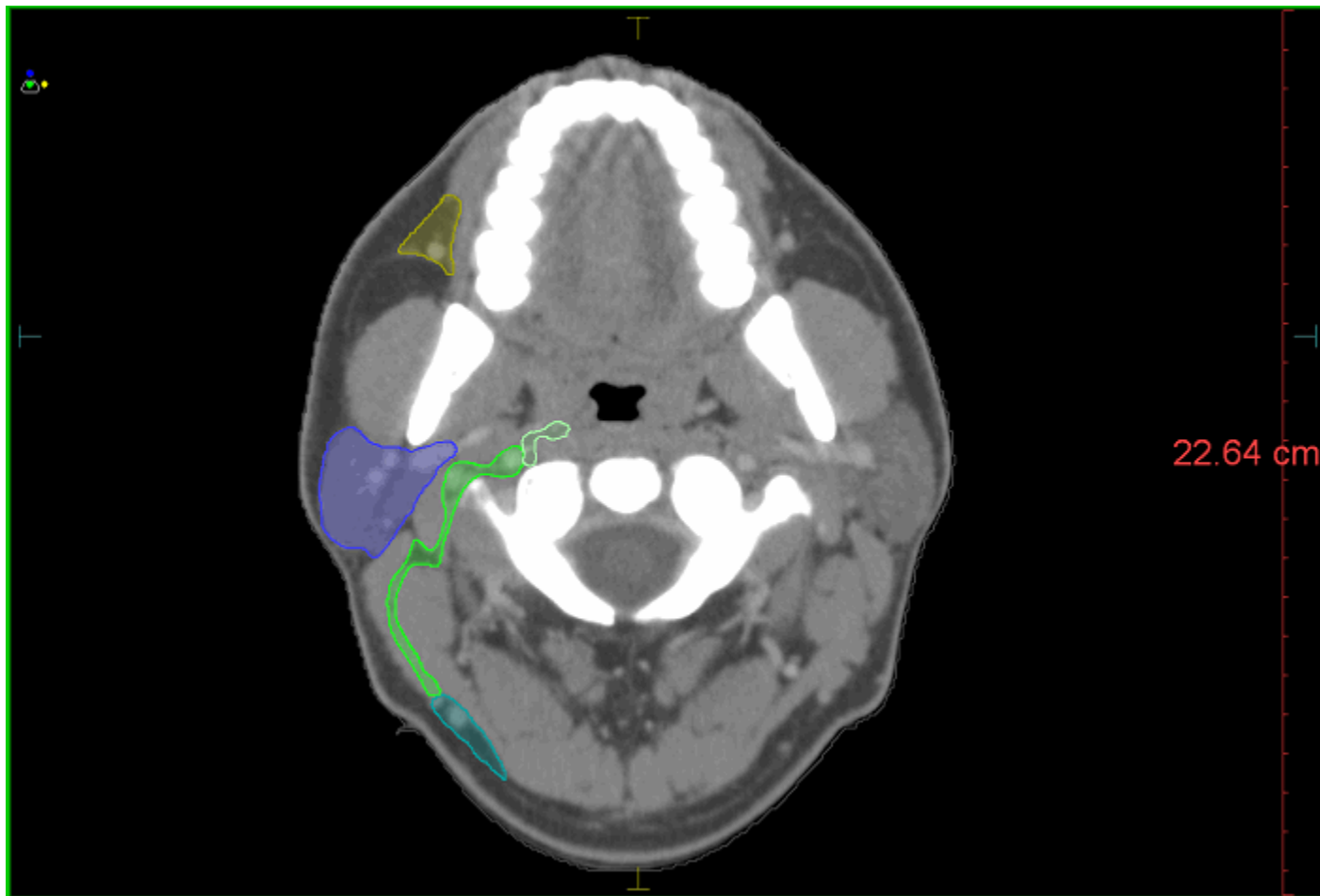

| Color | Structure Name |
|-------------|----------------|
| Black | patient |
| Orange | Level Ia |
| Red | Level Ib |
| Green | Level II |
| Blue | Level VIII |
| Cyan | Level III |
| Magenta | Level IVa |
| Orange | Level V |
| Purple | Level VIa |
| Dark Red | Level VIIb |
| Light Green | Level VIIa |
| Blue | Level IVb |
| Olive Green | Level IX |
| Teal | Level Xb |
| Brown | Level Vc |
| Pink | Level Xa |
| Purple | Level VIb |

Slice Location(cm): Transverse: -2.20

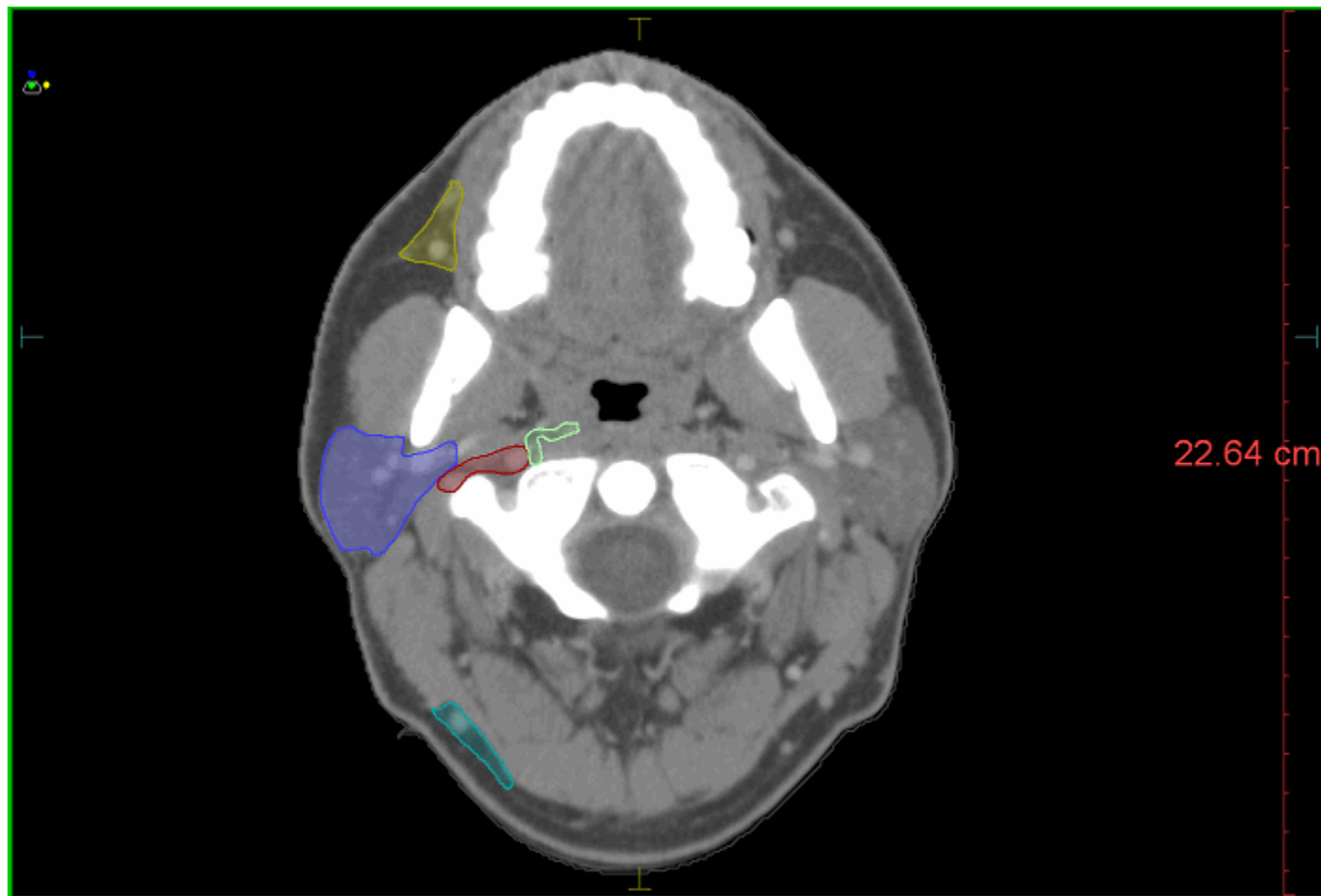

| Color | Structure Name |
|-------------|----------------|
| Black | patient |
| Orange | Level Ia |
| Red | Level Ib |
| Green | Level II |
| Blue | Level VIII |
| Cyan | Level III |
| Magenta | Level IVa |
| Orange | Level V |
| Purple | Level VIa |
| Dark Red | Level VIIb |
| Light Green | Level VIIa |
| Blue | Level IVb |
| Olive Green | Level IX |
| Teal | Level Xb |
| Brown | Level Vc |
| Pink | Level Xa |
| Purple | Level VIb |

Slice Location(cm): Transverse: -2.00

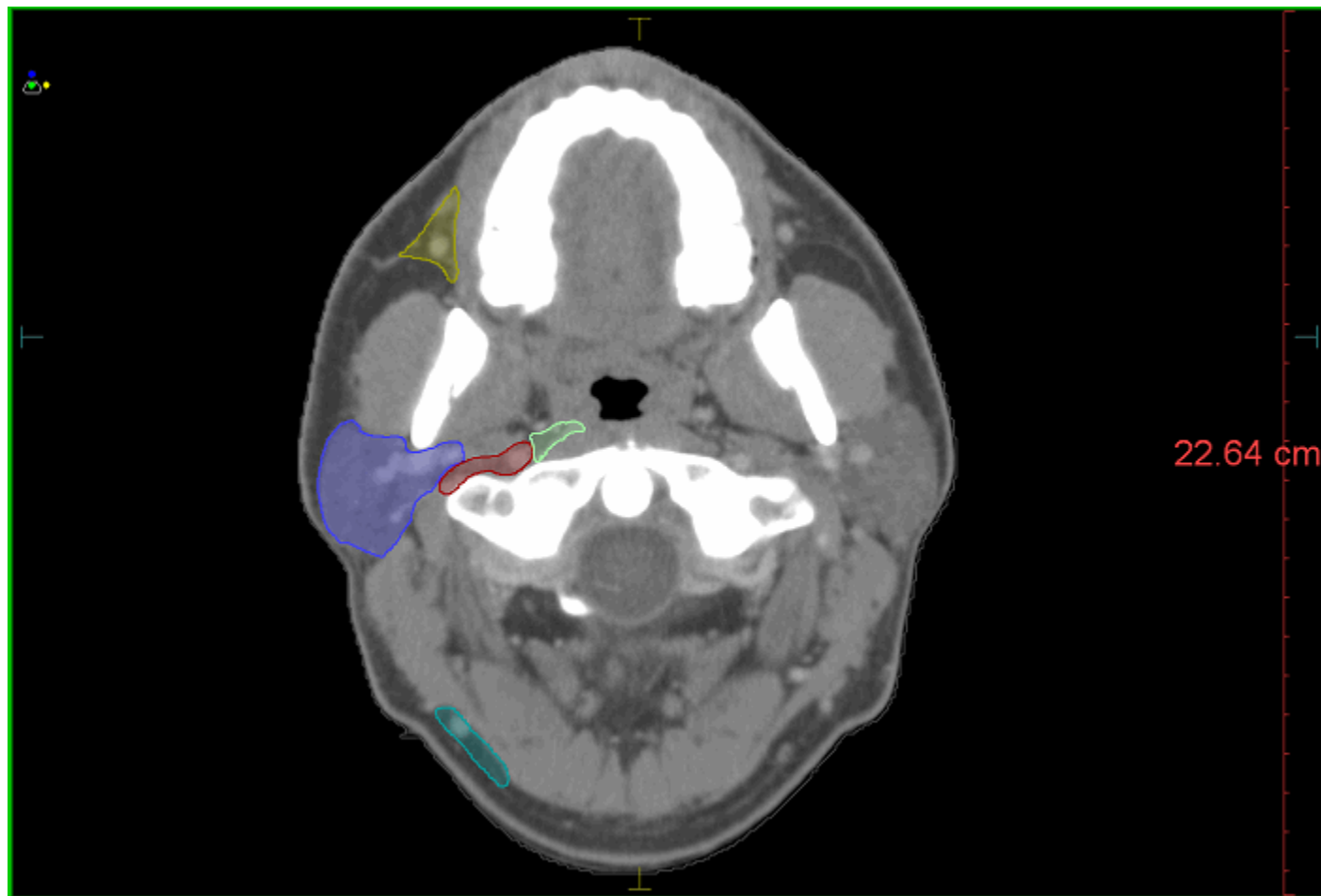

| Color | Structure Name |
|-------------|----------------|
| Black | patient |
| Light Brown | Level Ia |
| Red | Level Ib |
| Green | Level II |
| Blue | Level VIII |
| Cyan | Level III |
| Magenta | Level IVa |
| Orange | Level V |
| Purple | Level VIa |
| Dark Red | Level VIIb |
| Light Green | Level VIIa |
| Blue | Level IVb |
| Olive Green | Level IX |
| Teal | Level Xb |
| Brown | Level Vc |
| Pink | Level Xa |
| Purple | Level VIb |

Slice Location(cm): Transverse: -1.80

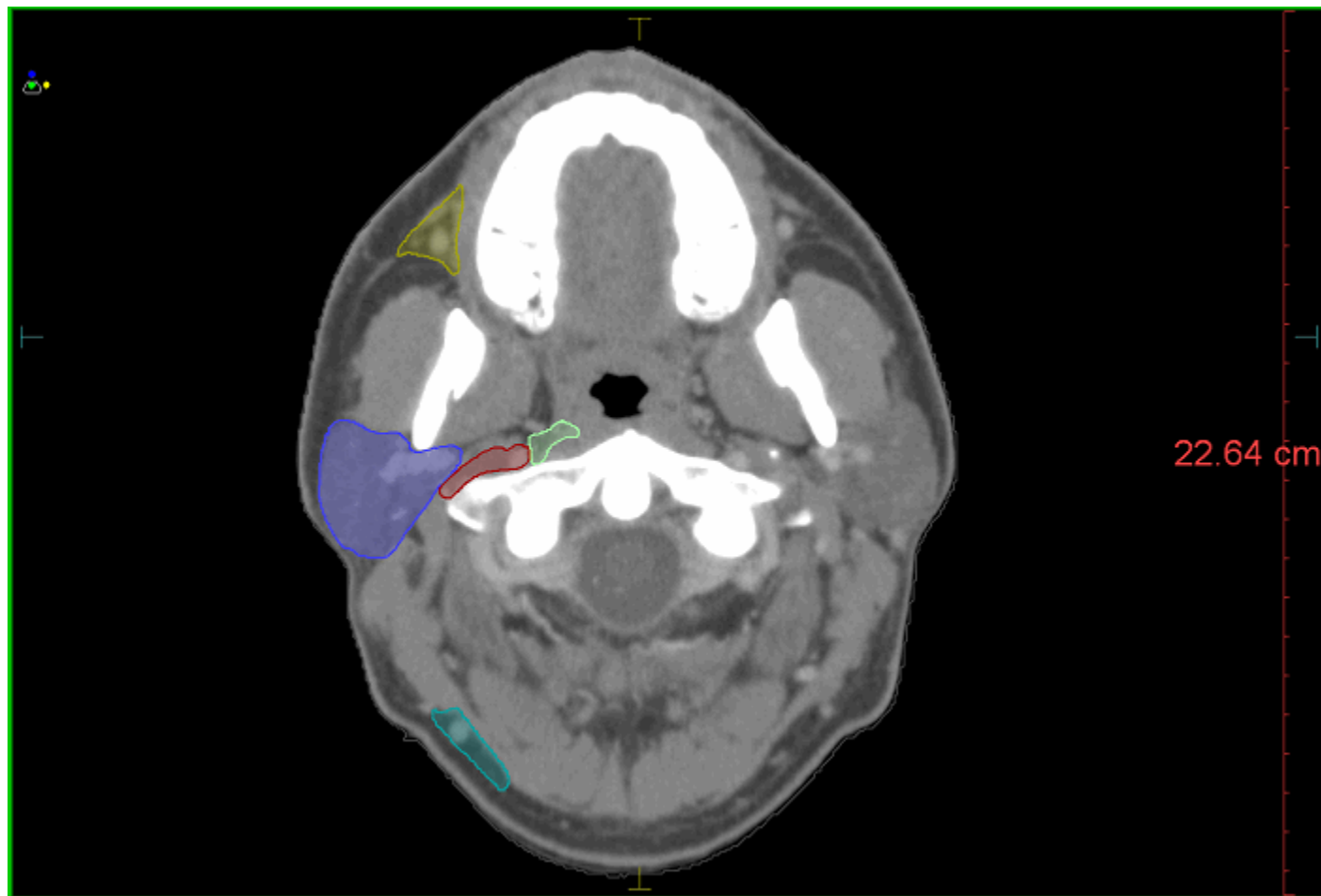

| Color | Structure Name |
|-------------|----------------|
| Black | patient |
| Light Brown | Level Ia |
| Red | Level Ib |
| Green | Level II |
| Blue | Level VIII |
| Cyan | Level III |
| Magenta | Level IVa |
| Orange | Level V |
| Purple | Level VIa |
| Dark Red | Level VIIb |
| Light Green | Level VIIa |
| Blue | Level IVb |
| Olive Green | Level IX |
| Teal | Level Xb |
| Brown | Level Vc |
| Light Red | Level Xa |
| Purple | Level VIb |

Slice Location(cm): Transverse: -1.60

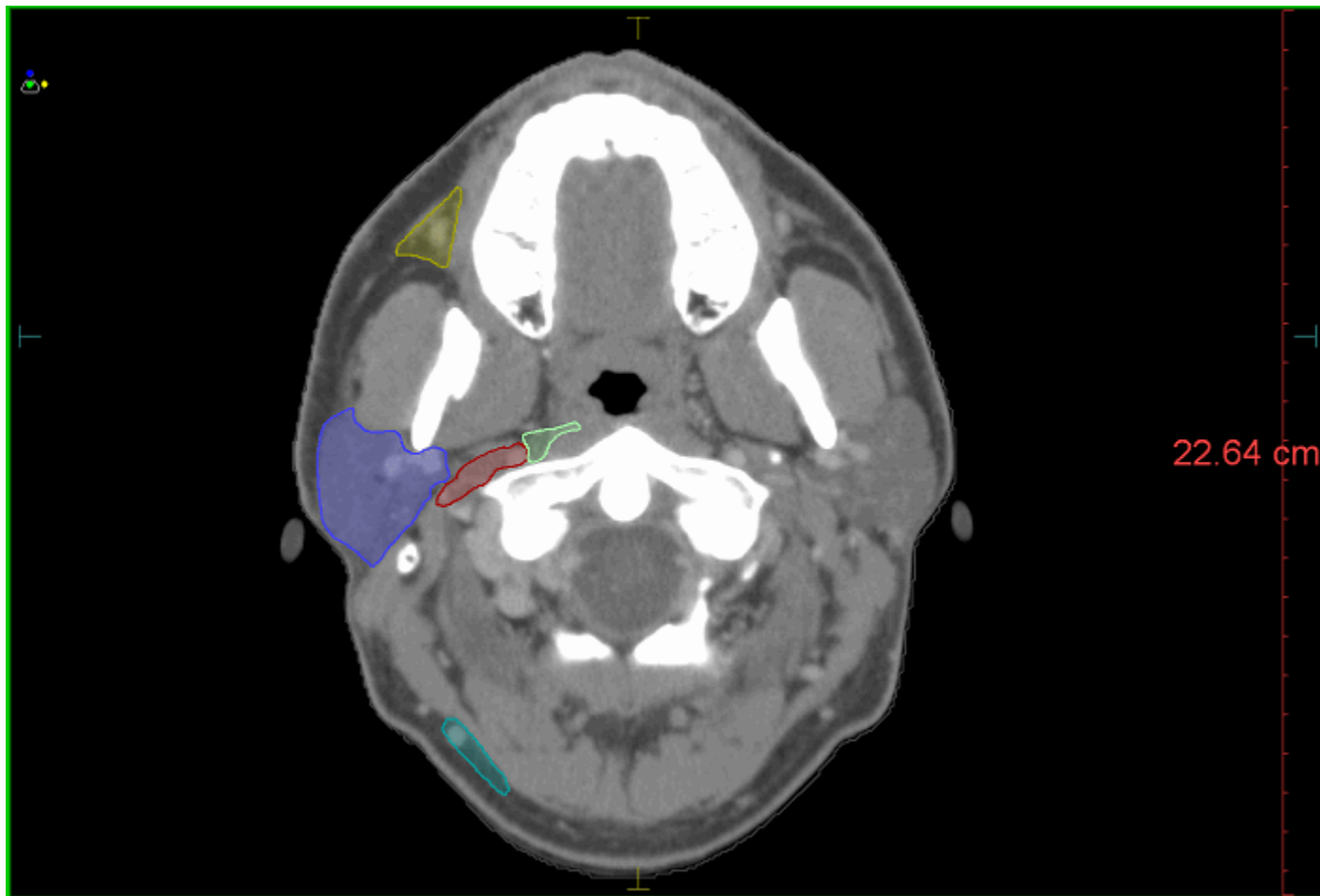

| Color | Structure Name |
|-------------|----------------|
| Black | patient |
| Orange | Level Ia |
| Red | Level Ib |
| Green | Level II |
| Blue | Level VIII |
| Cyan | Level III |
| Magenta | Level IVa |
| Orange | Level V |
| Purple | Level VIa |
| Dark Red | Level VIIb |
| Light Green | Level VIIa |
| Blue | Level IVb |
| Olive Green | Level IX |
| Teal | Level Xb |
| Brown | Level Vc |
| Pink | Level Xa |
| Purple | Level VIb |

Slice Location(cm): Transverse: -1.40

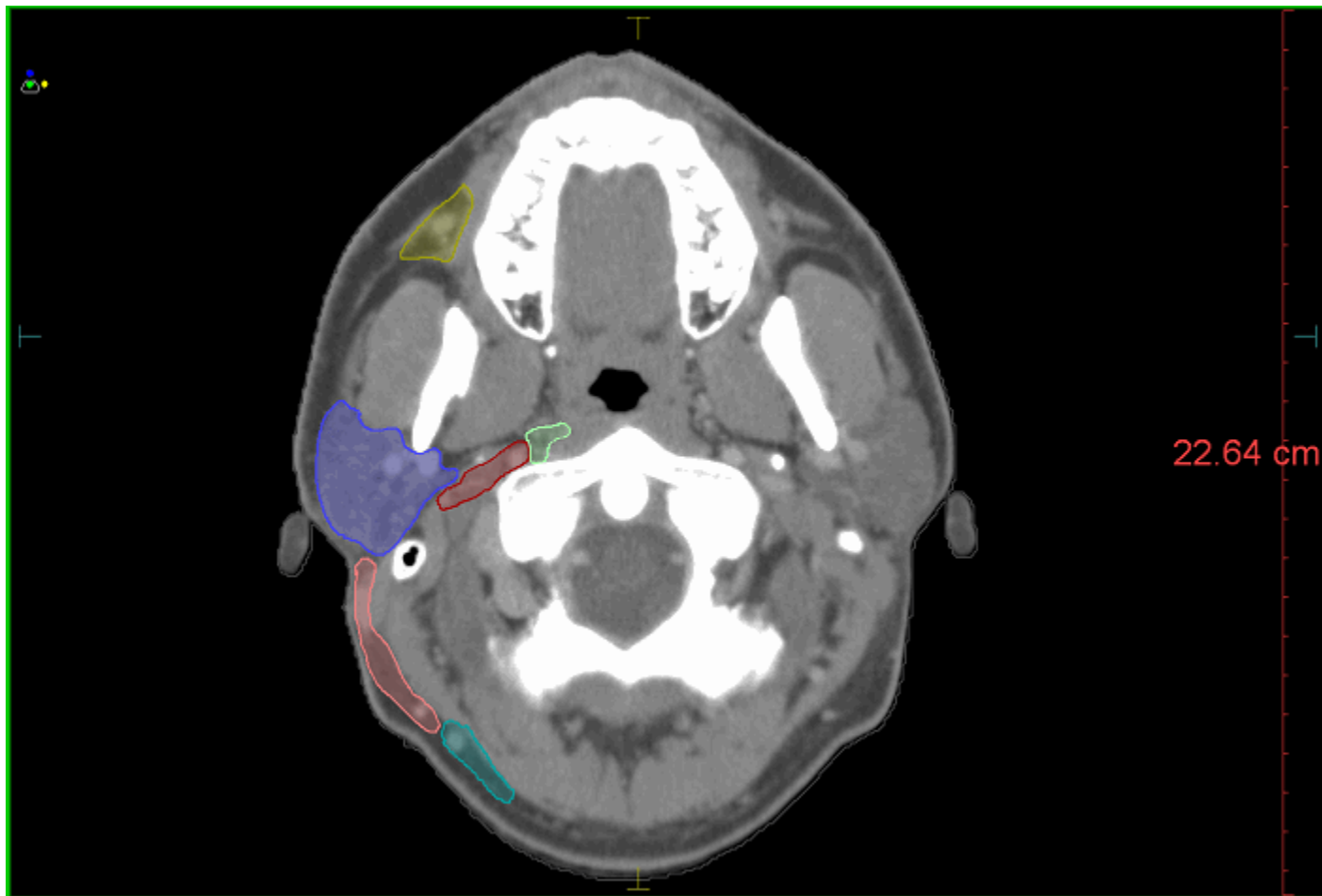

| Color | Structure Name |
|-------------|----------------|
| Black | patient |
| Orange | Level Ia |
| Red | Level Ib |
| Green | Level II |
| Blue | Level VIII |
| Cyan | Level III |
| Magenta | Level IVa |
| Orange | Level V |
| Purple | Level VIa |
| Dark Red | Level VIIb |
| Light Green | Level VIIa |
| Blue | Level IVb |
| Olive Green | Level IX |
| Teal | Level Xb |
| Brown | Level Vc |
| Pink | Level Xa |
| Purple | Level VIb |

Slice Location(cm): Transverse: -1.20

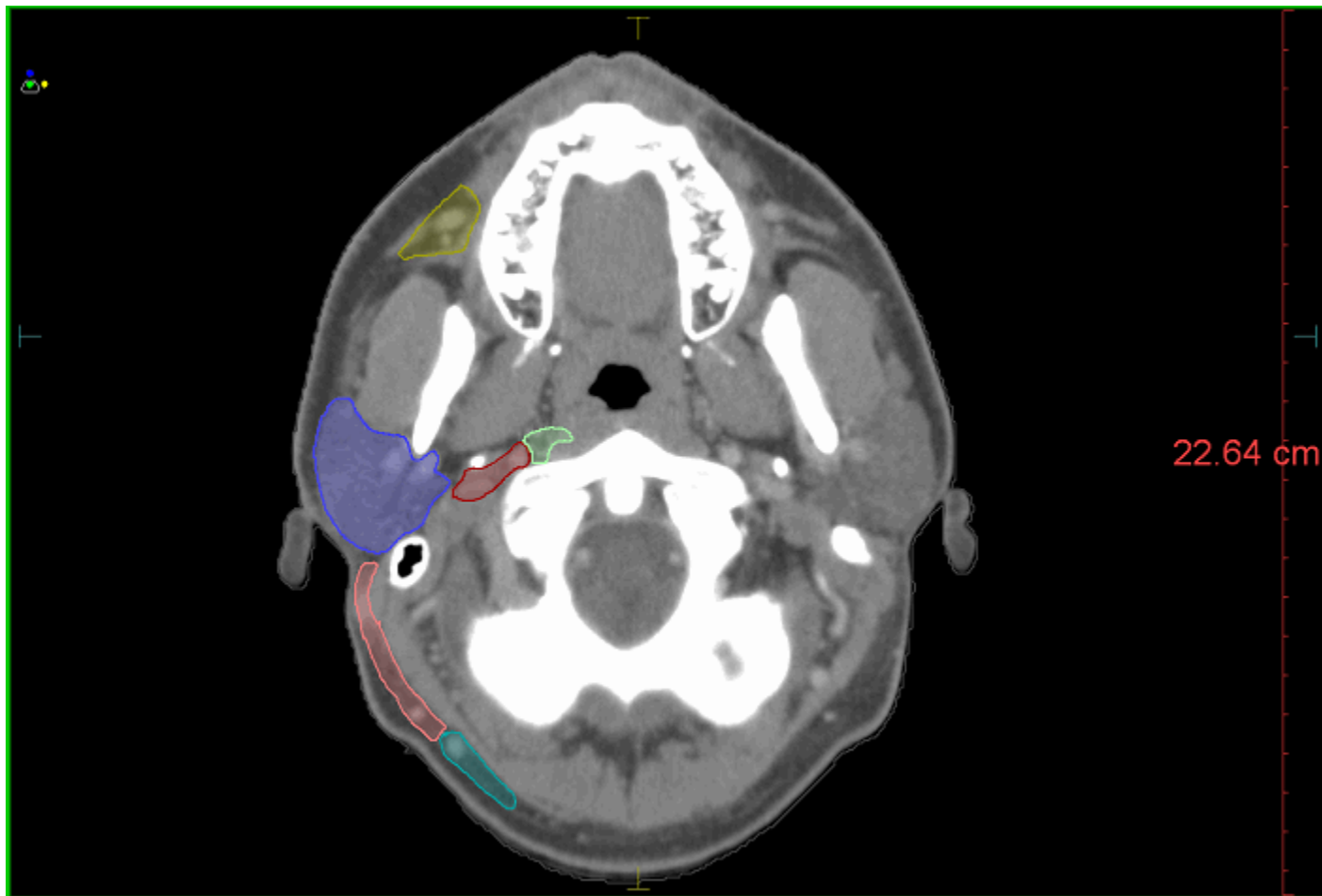

| Color | Structure Name |
|-------------|----------------|
| Black | patient |
| Light Brown | Level Ia |
| Red | Level Ib |
| Green | Level II |
| Blue | Level VIII |
| Cyan | Level III |
| Magenta | Level IVa |
| Orange | Level V |
| Purple | Level VIa |
| Dark Red | Level VIIb |
| Light Green | Level VIIa |
| Blue | Level IVb |
| Olive Green | Level IX |
| Teal | Level Xb |
| Brown | Level Vc |
| Light Red | Level Xa |
| Purple | Level VIb |

Slice Location(cm): Transverse: -1.00

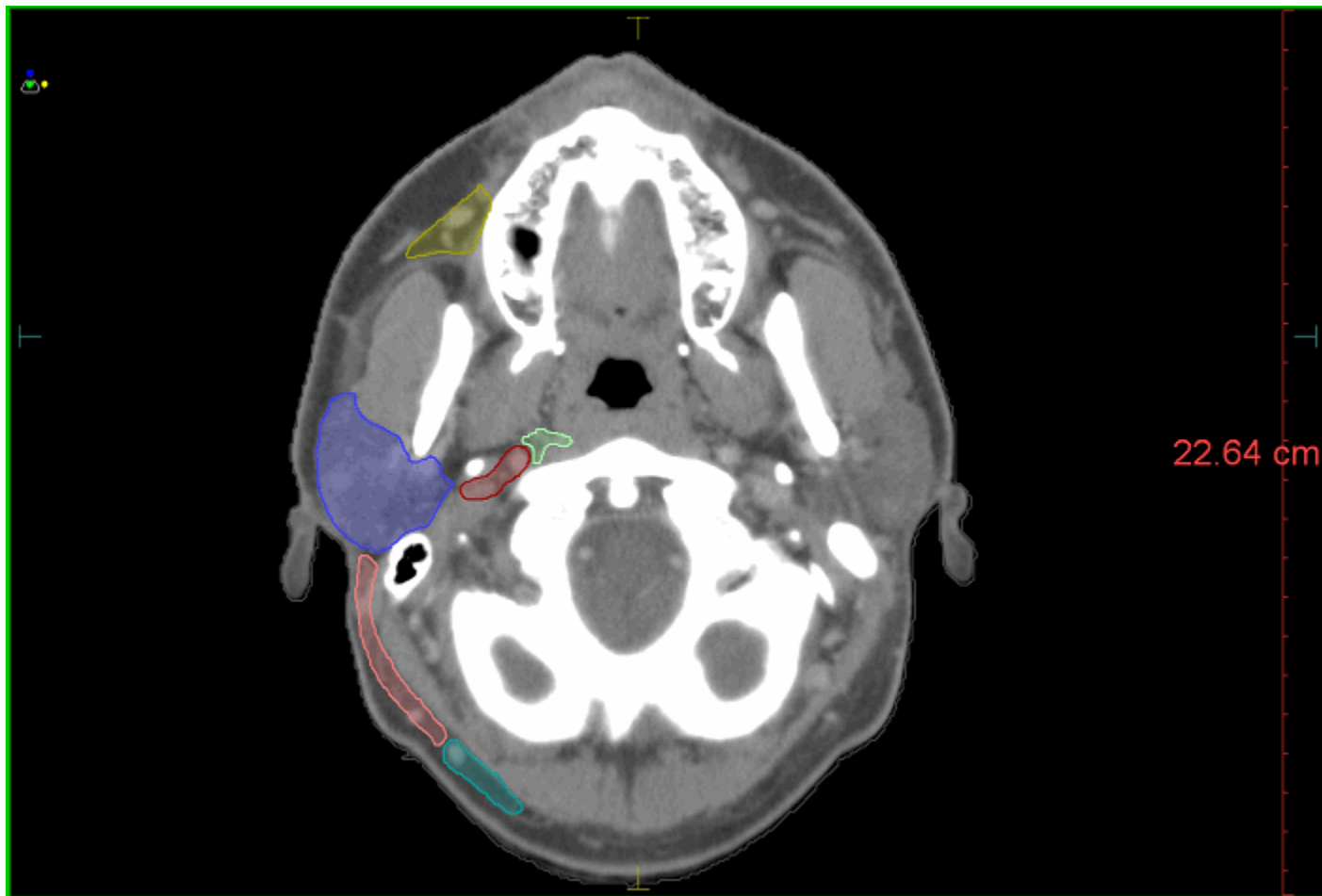

| Color | Structure Name |
|-------------|----------------|
| Black | patient |
| Light Brown | Level Ia |
| Red | Level Ib |
| Green | Level II |
| Blue | Level VIII |
| Cyan | Level III |
| Magenta | Level IVa |
| Orange | Level V |
| Purple | Level VIa |
| Dark Red | Level VIIb |
| Light Green | Level VIIa |
| Dark Blue | Level IVb |
| Olive Green | Level IX |
| Teal | Level Xb |
| Brown | Level Vc |
| Light Red | Level Xa |
| Dark Purple | Level VIb |

Slice Location(cm): Transverse: -0.80

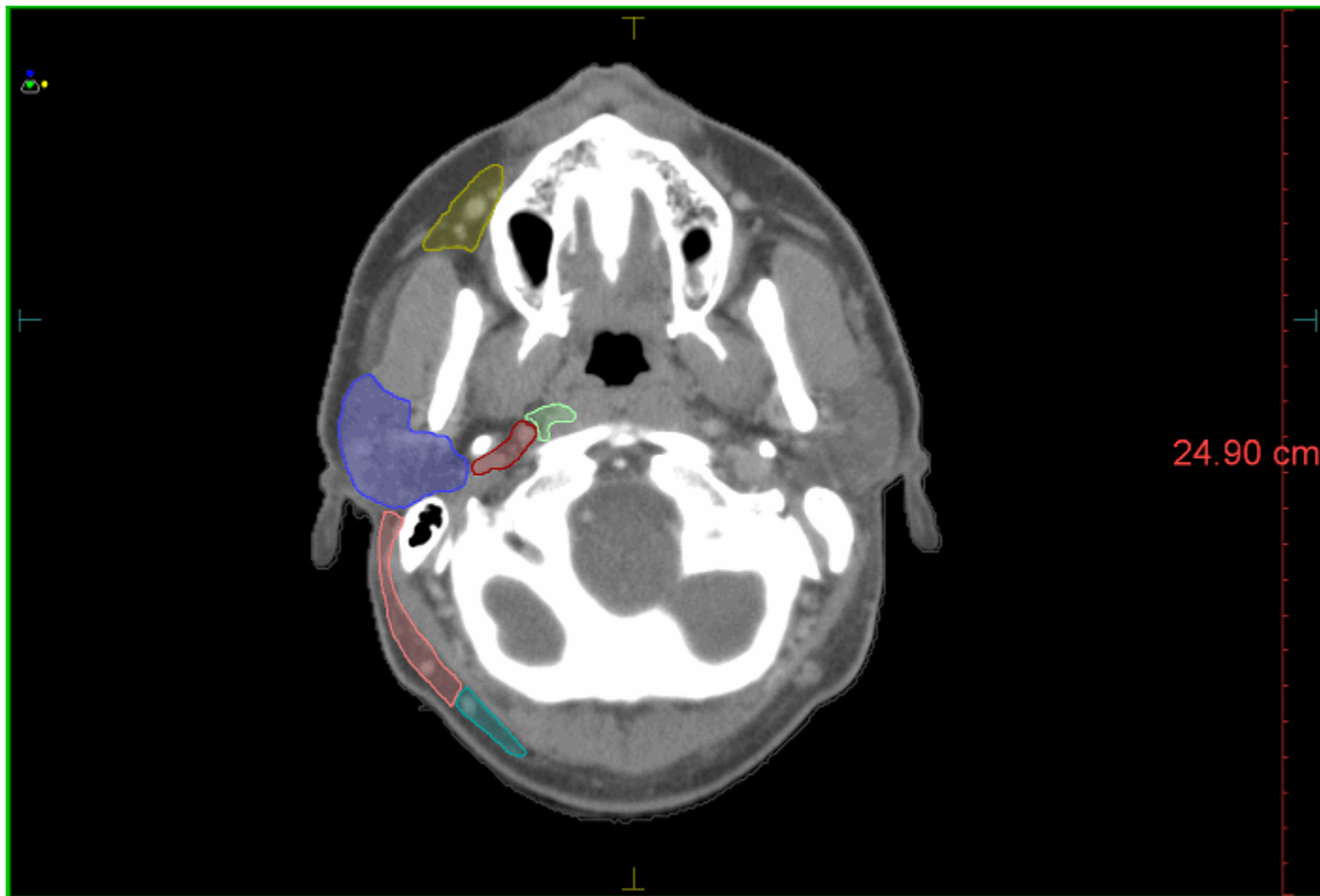

| Color | Structure Name |
|-------------|----------------|
| Black | patient |
| Light Brown | Level Ia |
| Red | Level Ib |
| Green | Level II |
| Blue | Level VIII |
| Cyan | Level III |
| Magenta | Level IVa |
| Orange | Level V |
| Purple | Level VIa |
| Dark Red | Level VIIb |
| Light Green | Level VIIa |
| Blue | Level IVb |
| Olive Green | Level IX |
| Teal | Level Xb |
| Brown | Level Vc |
| Pink | Level Xa |
| Purple | Level VIb |

Slice Location(cm): Transverse: -0.60

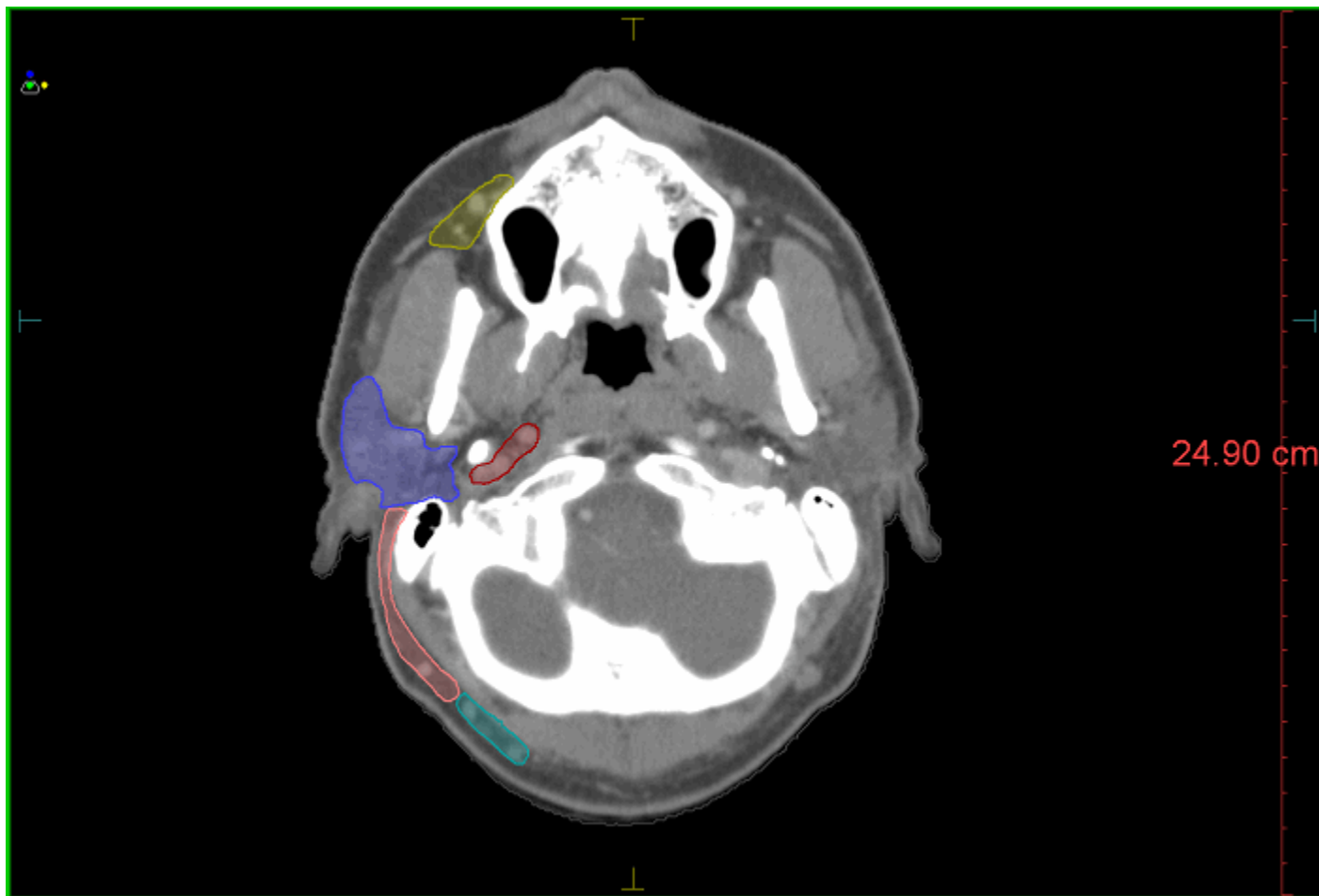

| Color | Structure Name |
|--------------|----------------|
| Grey | patient |
| Light Brown | Level Ia |
| Red | Level Ib |
| Green | Level II |
| Blue | Level VIII |
| Cyan | Level III |
| Magenta | Level IVa |
| Orange | Level V |
| Purple | Level VIa |
| Dark Red | Level VIIb |
| Light Green | Level VIIa |
| Blue | Level IVb |
| Yellow-Green | Level IX |
| Teal | Level Xb |
| Brown | Level Vc |
| Light Red | Level Xa |
| Purple | Level VIb |

Slice Location(cm): Transverse: -0.40

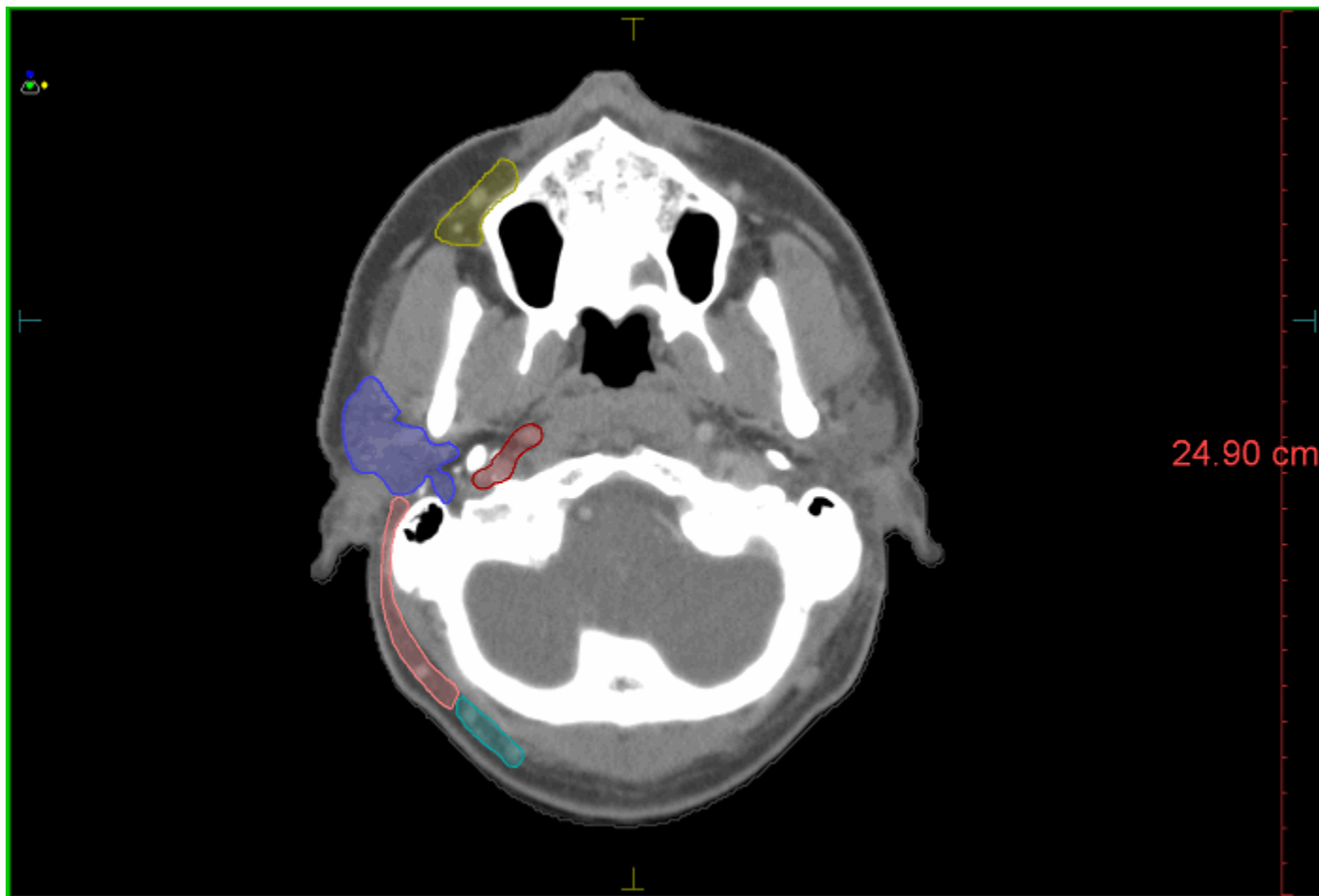

| Color | Structure Name |
|-------------|----------------|
| Black | patient |
| Tan | Level Ia |
| Red | Level Ib |
| Green | Level II |
| Blue | Level VIII |
| Cyan | Level III |
| Magenta | Level IVa |
| Orange | Level V |
| Purple | Level VIa |
| Dark Red | Level VIIb |
| Light Green | Level VIIa |
| Blue | Level IVb |
| Olive Green | Level IX |
| Teal | Level Xb |
| Brown | Level Vc |
| Pink | Level Xa |
| Violet | Level VIb |

Slice Location(cm): Transverse: -0.20

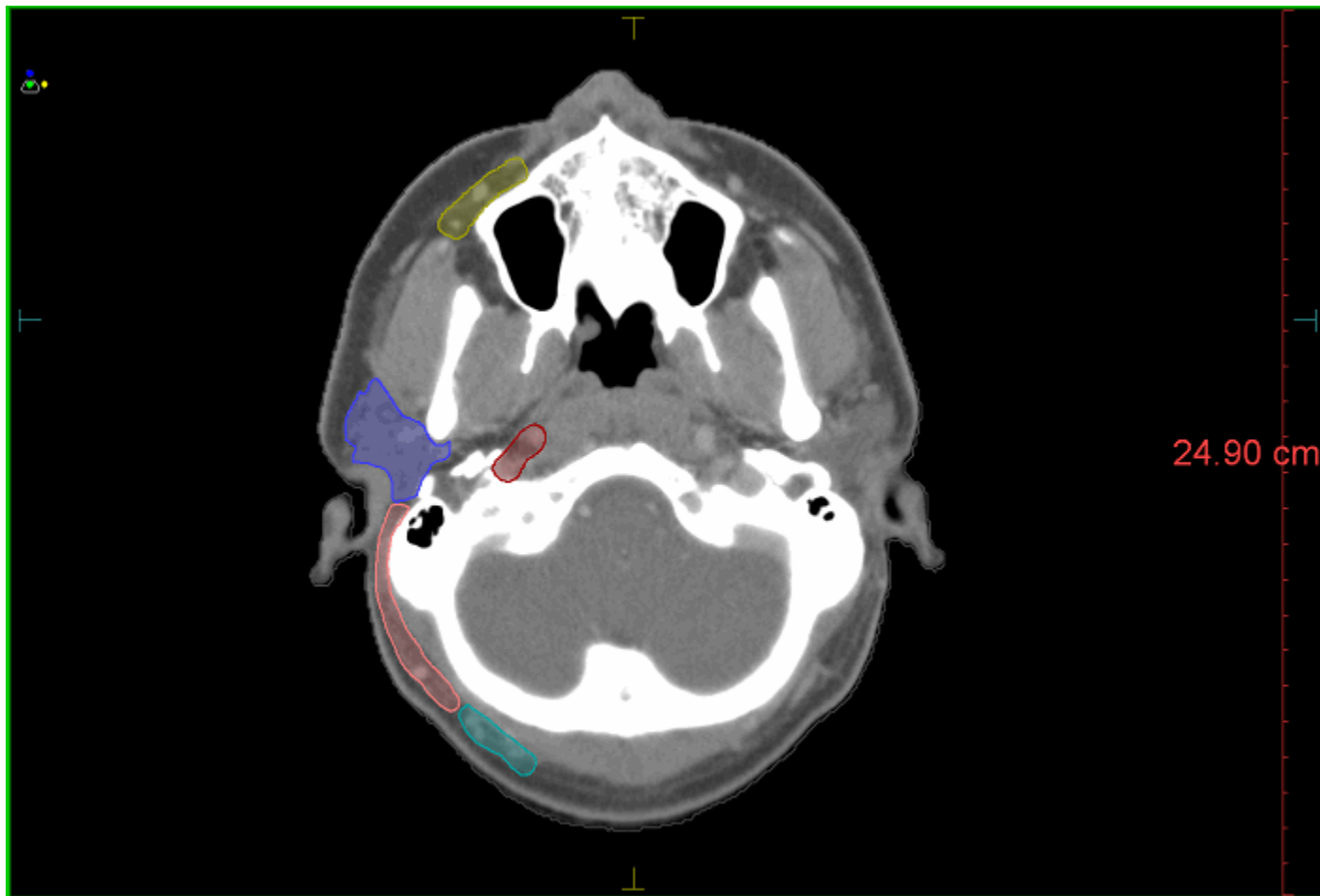

| Color | Structure Name |
|-------------|----------------|
| Black | patient |
| Light Brown | Level Ia |
| Red | Level Ib |
| Green | Level II |
| Blue | Level VIII |
| Cyan | Level III |
| Magenta | Level IVa |
| Orange | Level V |
| Purple | Level VIa |
| Dark Red | Level VIIb |
| Light Green | Level VIIa |
| Dark Blue | Level IVb |
| Olive Green | Level IX |
| Teal | Level Xb |
| Brown | Level Vc |
| Light Red | Level Xa |
| Dark Purple | Level VIb |

Slice Location(cm): Transverse: 0.00

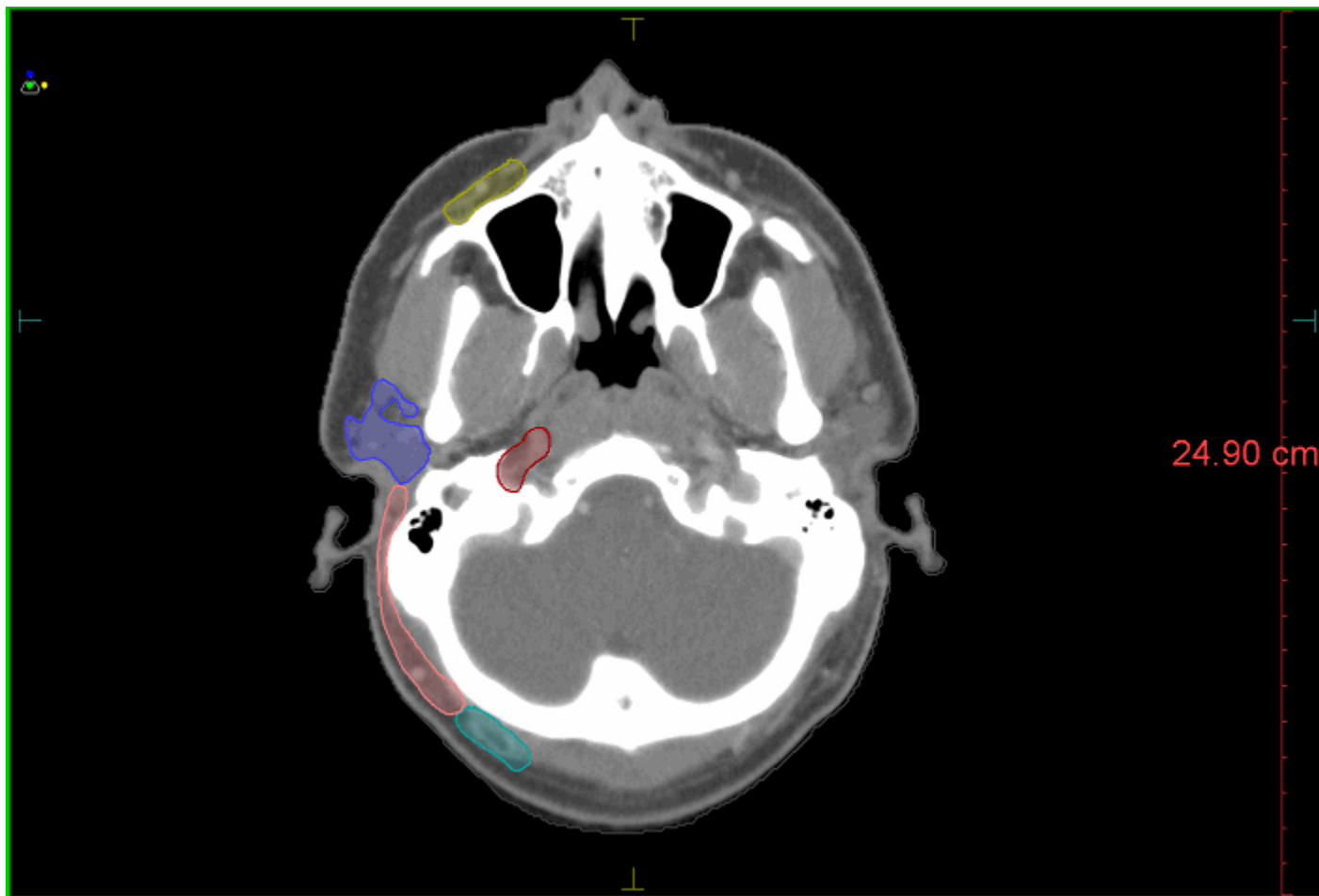

| Color | Structure Name |
|-------------|----------------|
| Black | patient |
| Light Brown | Level Ia |
| Red | Level Ib |
| Green | Level II |
| Blue | Level VIII |
| Cyan | Level III |
| Magenta | Level IVa |
| Orange | Level V |
| Purple | Level VIa |
| Dark Red | Level VIIb |
| Light Green | Level VIIa |
| Blue | Level IVb |
| Olive Green | Level IX |
| Teal | Level Xb |
| Brown | Level Vc |
| Pink | Level Xa |
| Purple | Level VIb |

Slice Location(cm): Transverse: 0.20



| Color | Structure Name |
|-------------|----------------|
| Black | patient |
| Light Brown | Level Ia |
| Red | Level Ib |
| Green | Level II |
| Blue | Level VIII |
| Cyan | Level III |
| Pink | Level IVa |
| Orange | Level V |
| Purple | Level VIa |
| Dark Red | Level VIIb |
| Light Green | Level VIIa |
| Blue | Level IVb |
| Olive Green | Level IX |
| Teal | Level Xb |
| Brown | Level Vc |
| Light Pink | Level Xa |
| Purple | Level VIb |

Slice Location(cm): Transverse: 0.40

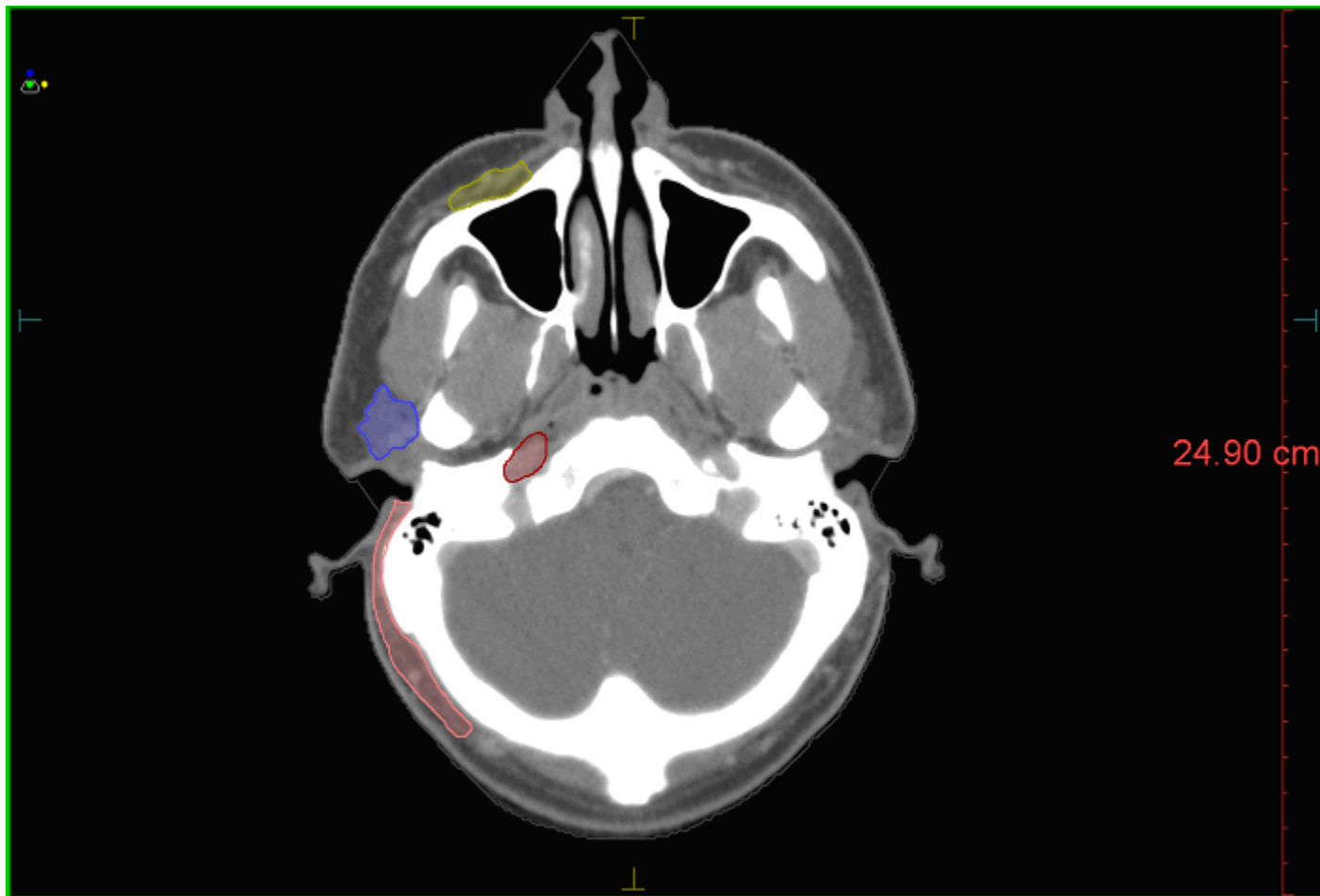

| Color | Structure Name |
|-------------|----------------|
| Black | patient |
| Light Brown | Level Ia |
| Red | Level Ib |
| Green | Level II |
| Blue | Level VIII |
| Cyan | Level III |
| Magenta | Level IVa |
| Orange | Level V |
| Purple | Level VIa |
| Dark Red | Level VIIb |
| Light Green | Level VIIa |
| Blue | Level IVb |
| Olive Green | Level IX |
| Teal | Level Xb |
| Brown | Level Vc |
| Pink | Level Xa |
| Purple | Level VIb |

Slice Location(cm): Transverse: 0.60

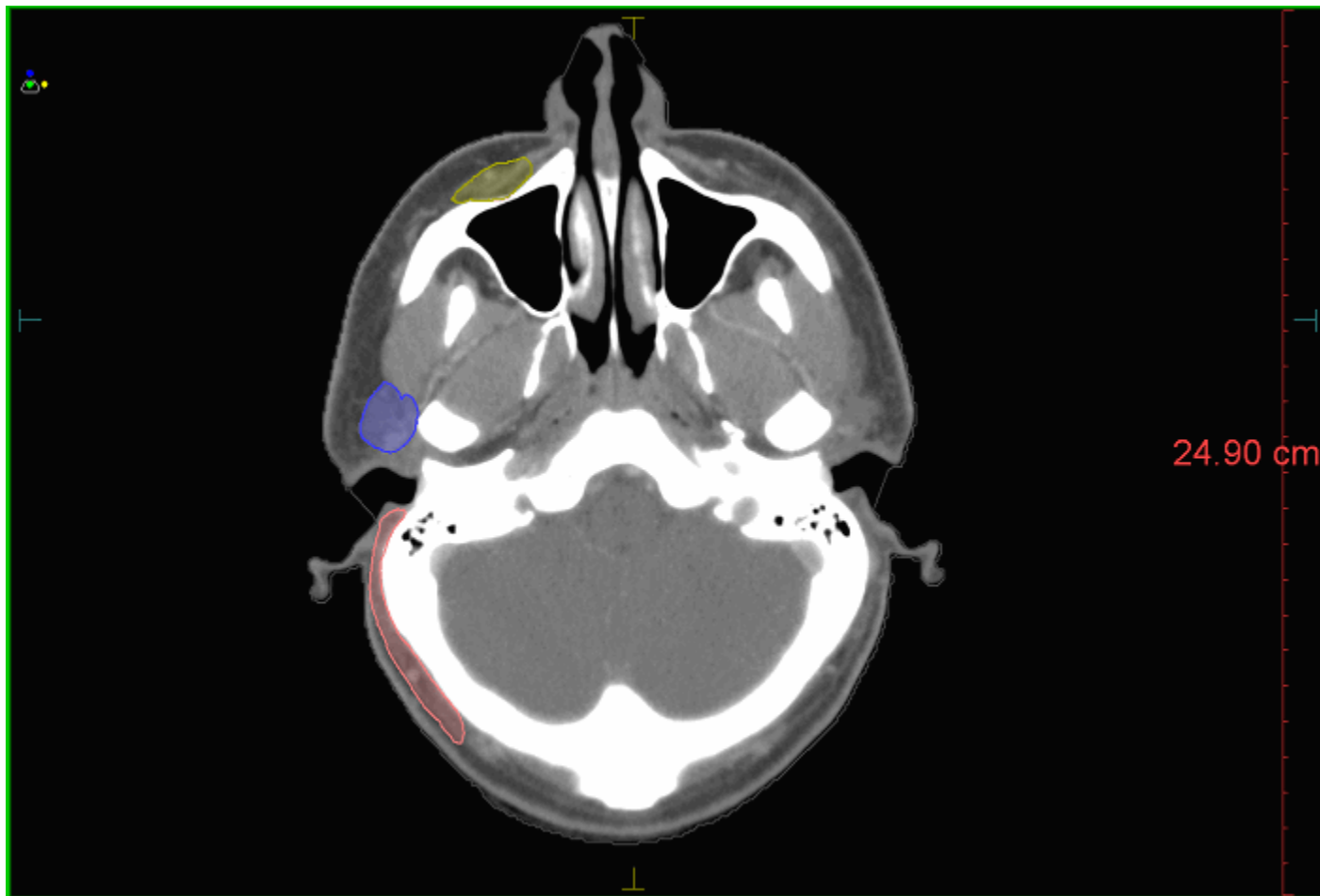

| Color | Structure Name |
|-------------|----------------|
| Black | patient |
| Light Brown | Level Ia |
| Red | Level Ib |
| Green | Level II |
| Blue | Level VIII |
| Cyan | Level III |
| Magenta | Level IVa |
| Orange | Level V |
| Purple | Level VIa |
| Dark Red | Level VIIb |
| Light Green | Level VIIa |
| Blue | Level IVb |
| Olive Green | Level IX |
| Teal | Level Xb |
| Brown | Level Vc |
| Light Red | Level Xa |
| Purple | Level VIb |

Slice Location(cm): Transverse: 0.80

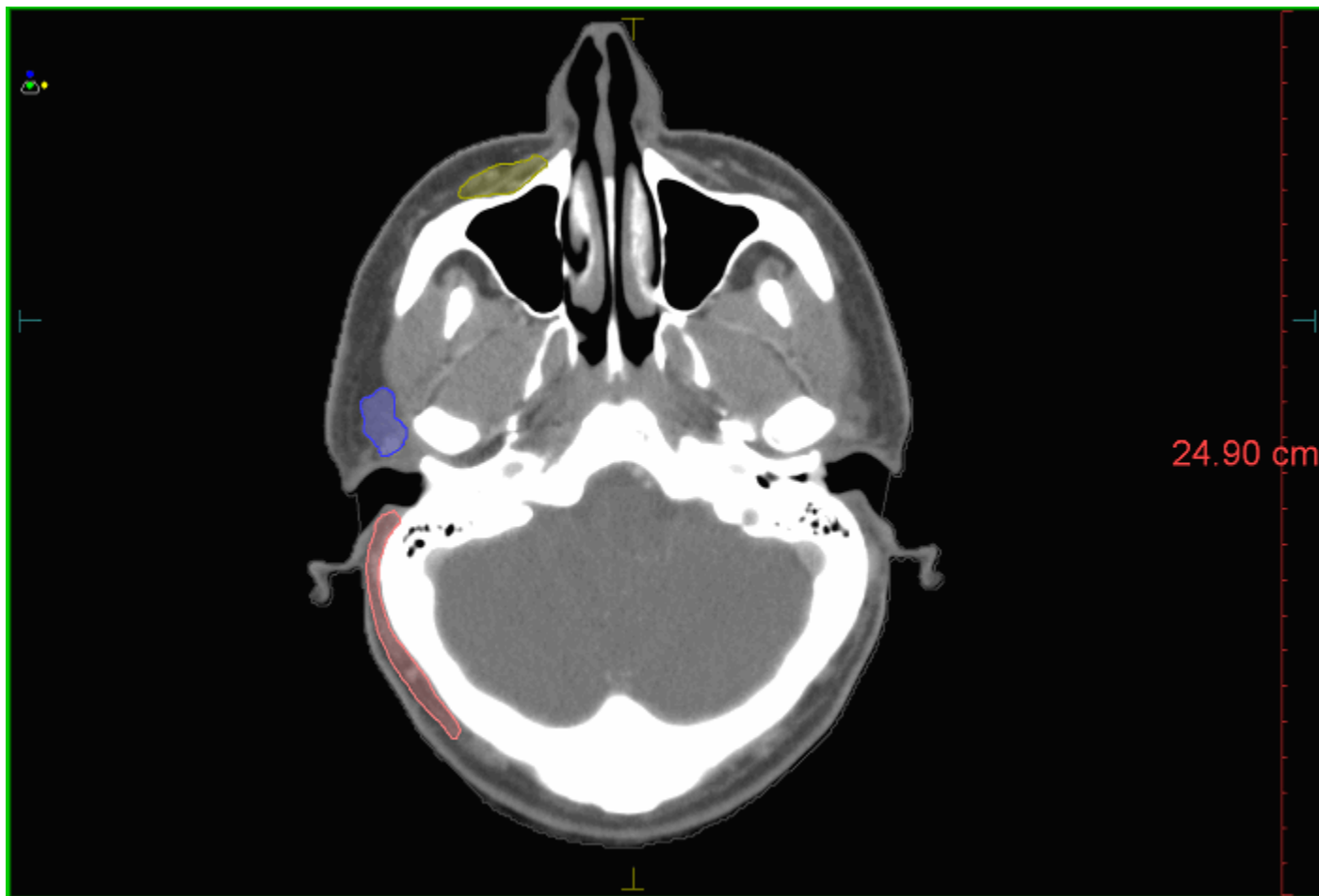

| Color | Structure Name |
|--------------|----------------|
| Grey | patient |
| Light Orange | Level Ia |
| Red | Level Ib |
| Green | Level II |
| Blue | Level VIII |
| Cyan | Level III |
| Magenta | Level IVa |
| Orange | Level V |
| Purple | Level VIa |
| Dark Red | Level VIIb |
| Light Green | Level VIIa |
| Blue | Level IVb |
| Olive Green | Level IX |
| Teal | Level Xb |
| Brown | Level Vc |
| Pink | Level Xa |
| Purple | Level VIb |

Slice Location(cm): Transverse: 1.00

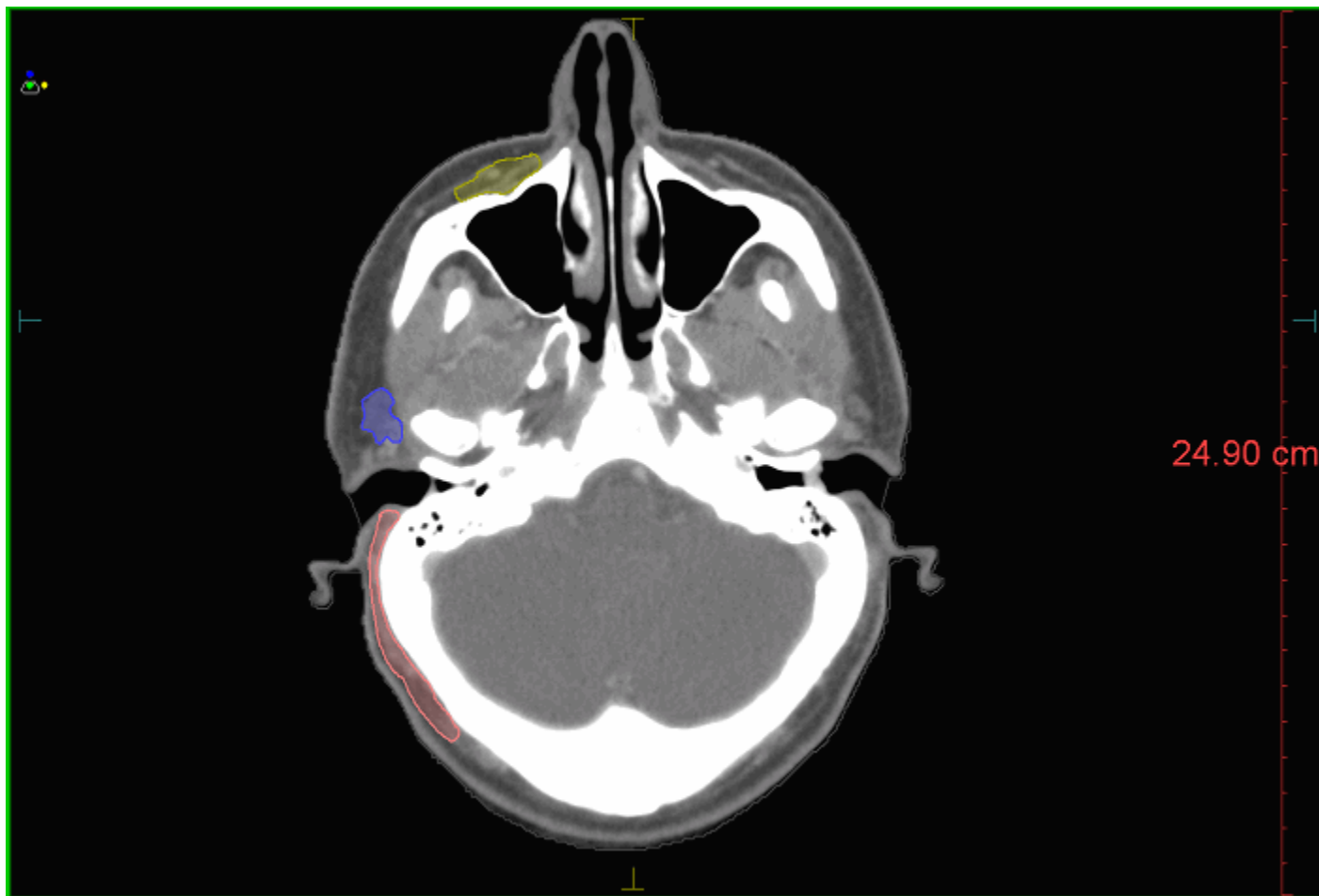

| Color | Structure Name |
|-------------|----------------|
| Black | patient |
| Light Brown | Level Ia |
| Red | Level Ib |
| Green | Level II |
| Blue | Level VIII |
| Cyan | Level III |
| Magenta | Level IVa |
| Orange | Level V |
| Purple | Level VIa |
| Dark Red | Level VIIb |
| Light Green | Level VIIa |
| Blue | Level IVb |
| Olive Green | Level IX |
| Teal | Level Xb |
| Brown | Level Vc |
| Pink | Level Xa |
| Purple | Level VIb |

Slice Location(cm): Transverse: 1.20

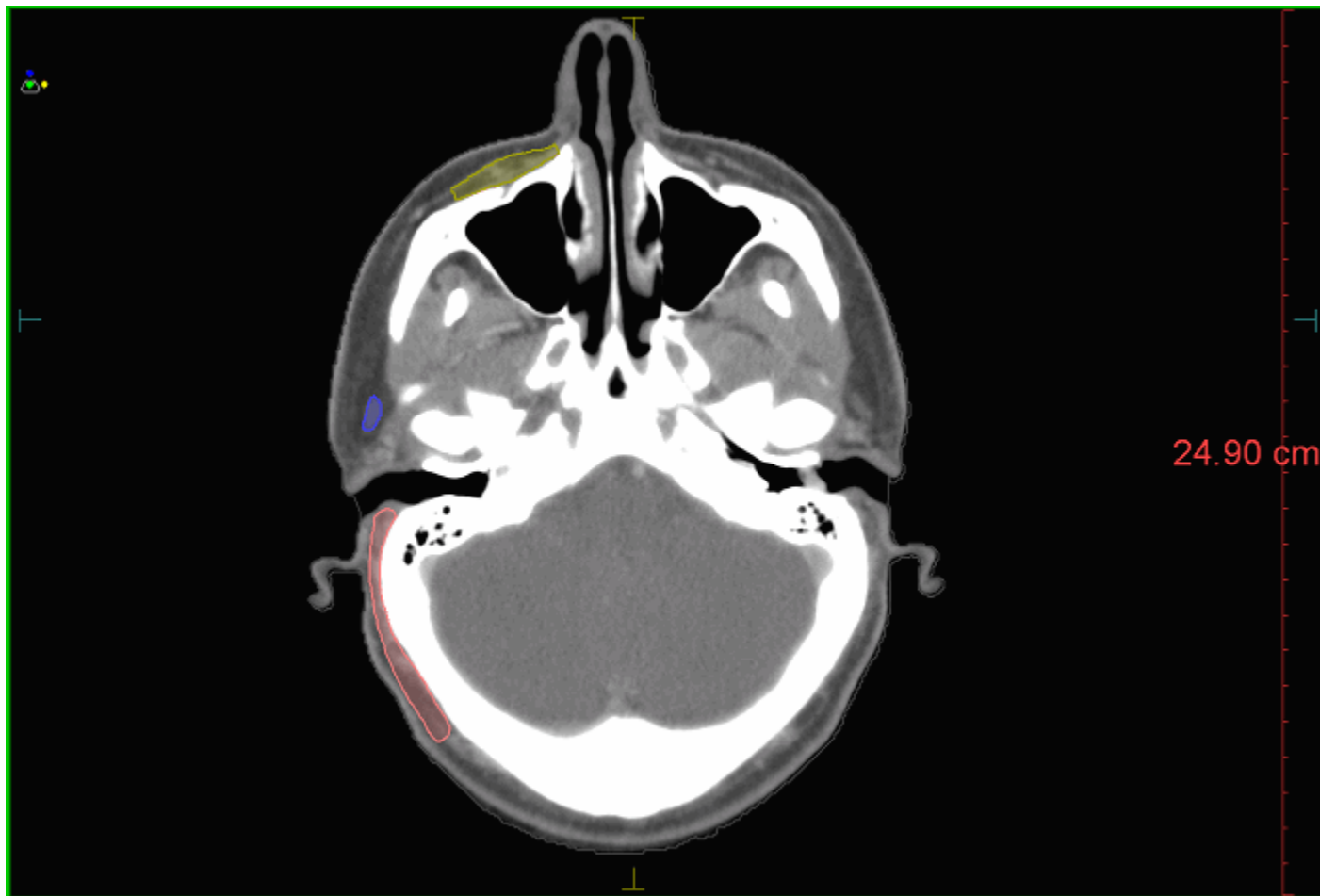

| Color | Structure Name |
|--------------|----------------|
| Grey | patient |
| Light Orange | Level Ia |
| Red | Level Ib |
| Green | Level II |
| Blue | Level VIII |
| Cyan | Level III |
| Magenta | Level IVa |
| Light Orange | Level V |
| Purple | Level VIa |
| Dark Red | Level VIIb |
| Light Green | Level VIIa |
| Blue | Level IVb |
| Olive Green | Level IX |
| Teal | Level Xb |
| Brown | Level Vc |
| Pink | Level Xa |
| Purple | Level VIb |

Slice Location(cm): Transverse: 1.40

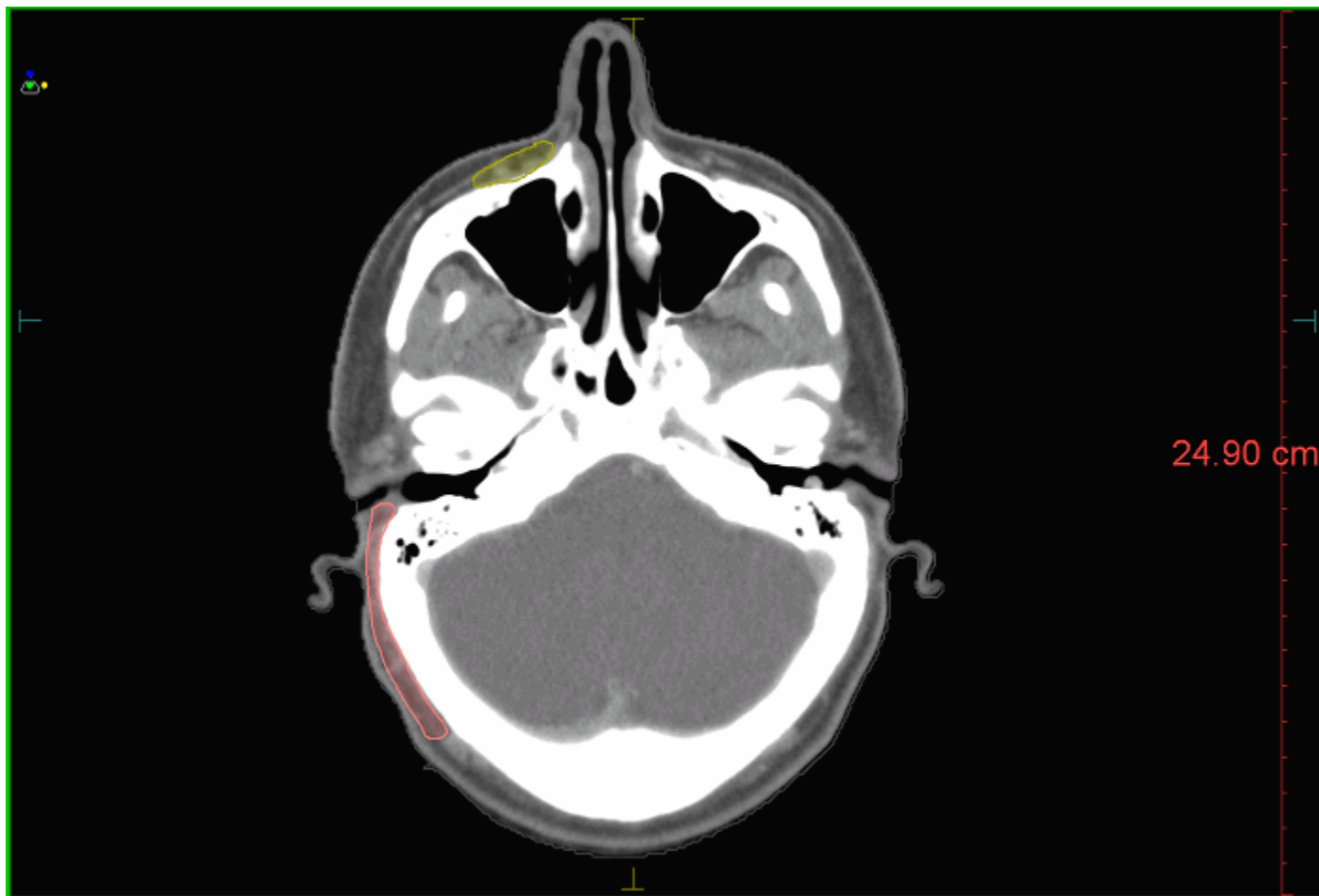

| Color | Structure Name |
|-------------|----------------|
| Grey | patient |
| Light Brown | Level Ia |
| Red | Level Ib |
| Green | Level II |
| Blue | Level VIII |
| Cyan | Level III |
| Magenta | Level IVa |
| Orange | Level V |
| Purple | Level VIa |
| Dark Red | Level VIIb |
| Light Green | Level VIIa |
| Blue | Level IVb |
| Olive Green | Level IX |
| Teal | Level Xb |
| Brown | Level Vc |
| Pink | Level Xa |
| Purple | Level VIb |

Slice Location(cm): Transverse: 1.60

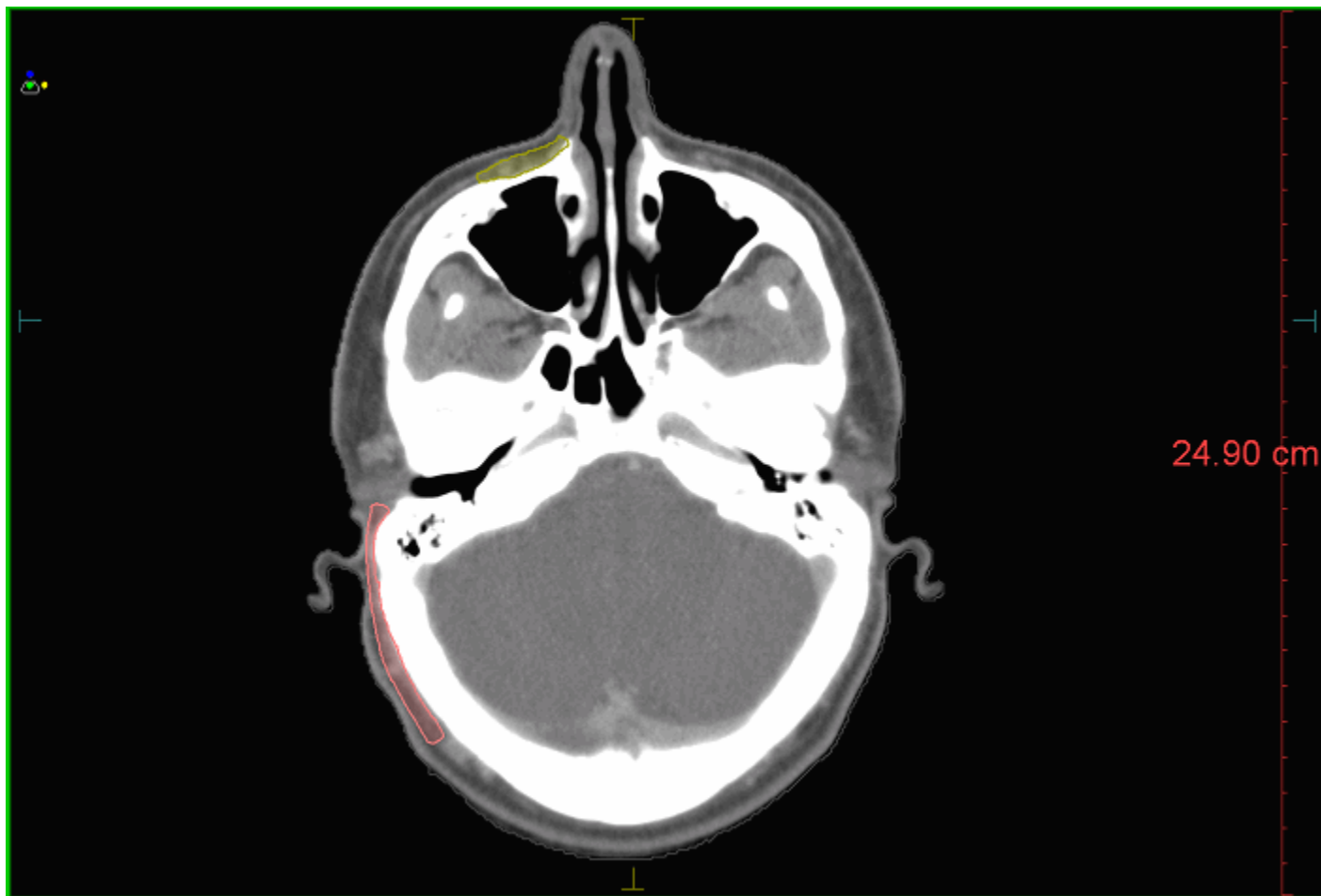

| Color | Structure Name |
|-------------|----------------|
| Black | patient |
| Light Brown | Level Ia |
| Red | Level Ib |
| Green | Level II |
| Blue | Level VIII |
| Cyan | Level III |
| Magenta | Level IVa |
| Orange | Level V |
| Purple | Level VIa |
| Dark Red | Level VIIb |
| Light Green | Level VIIa |
| Blue | Level IVb |
| Olive Green | Level IX |
| Teal | Level Xb |
| Brown | Level Vc |
| Pink | Level Xa |
| Purple | Level VIb |

Slice Location(cm): Transverse: 1.80

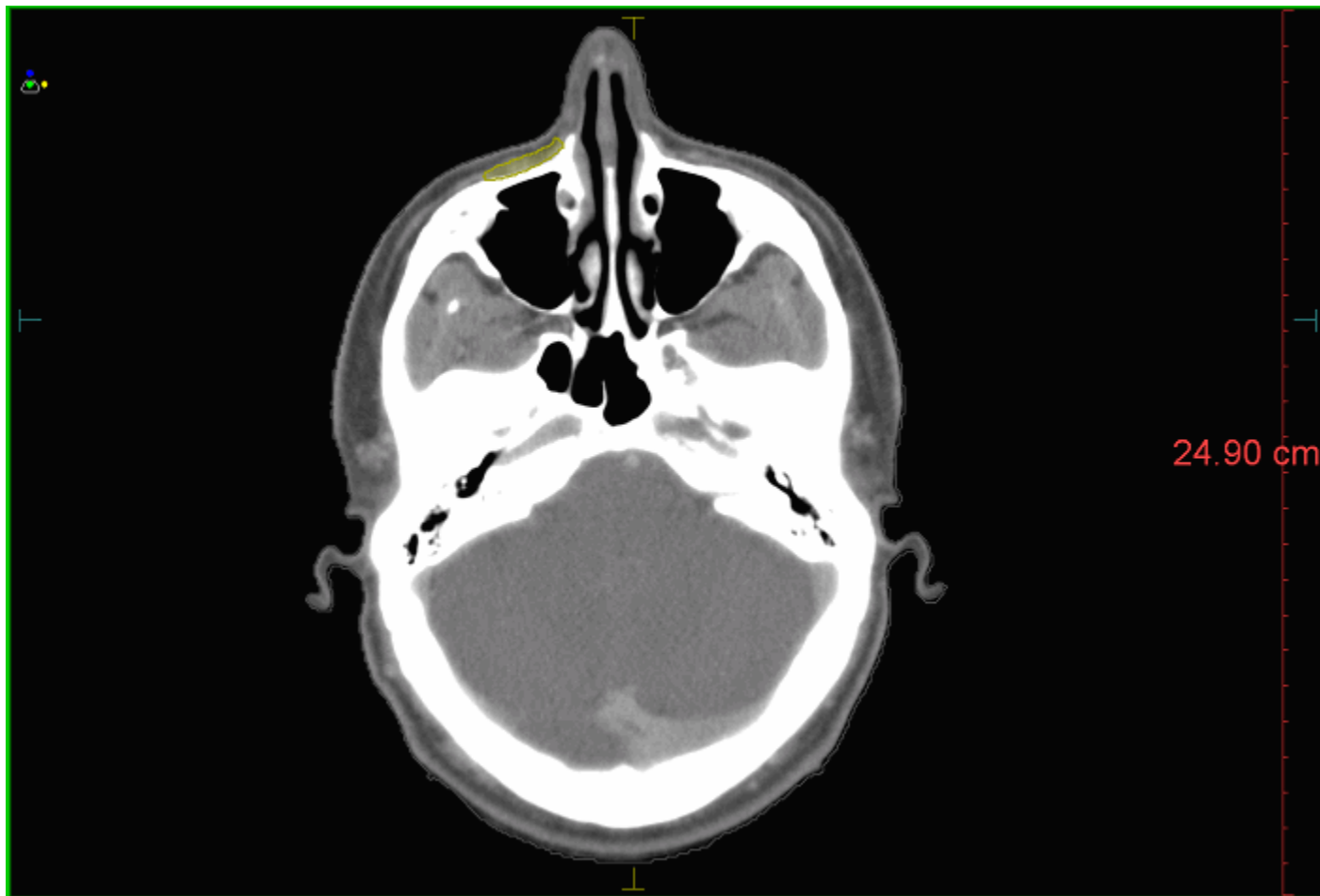

| Color | Structure Name |
|-------------|----------------|
| Black | patient |
| Light Brown | Level Ia |
| Red | Level Ib |
| Green | Level II |
| Blue | Level VIII |
| Cyan | Level III |
| Magenta | Level IVa |
| Orange | Level V |
| Purple | Level VIa |
| Dark Red | Level VIIb |
| Light Green | Level VIIa |
| Blue | Level IVb |
| Olive Green | Level IX |
| Teal | Level Xb |
| Brown | Level Vc |
| Pink | Level Xa |
| Purple | Level VIb |

Slice Location(cm): Transverse: 2.00

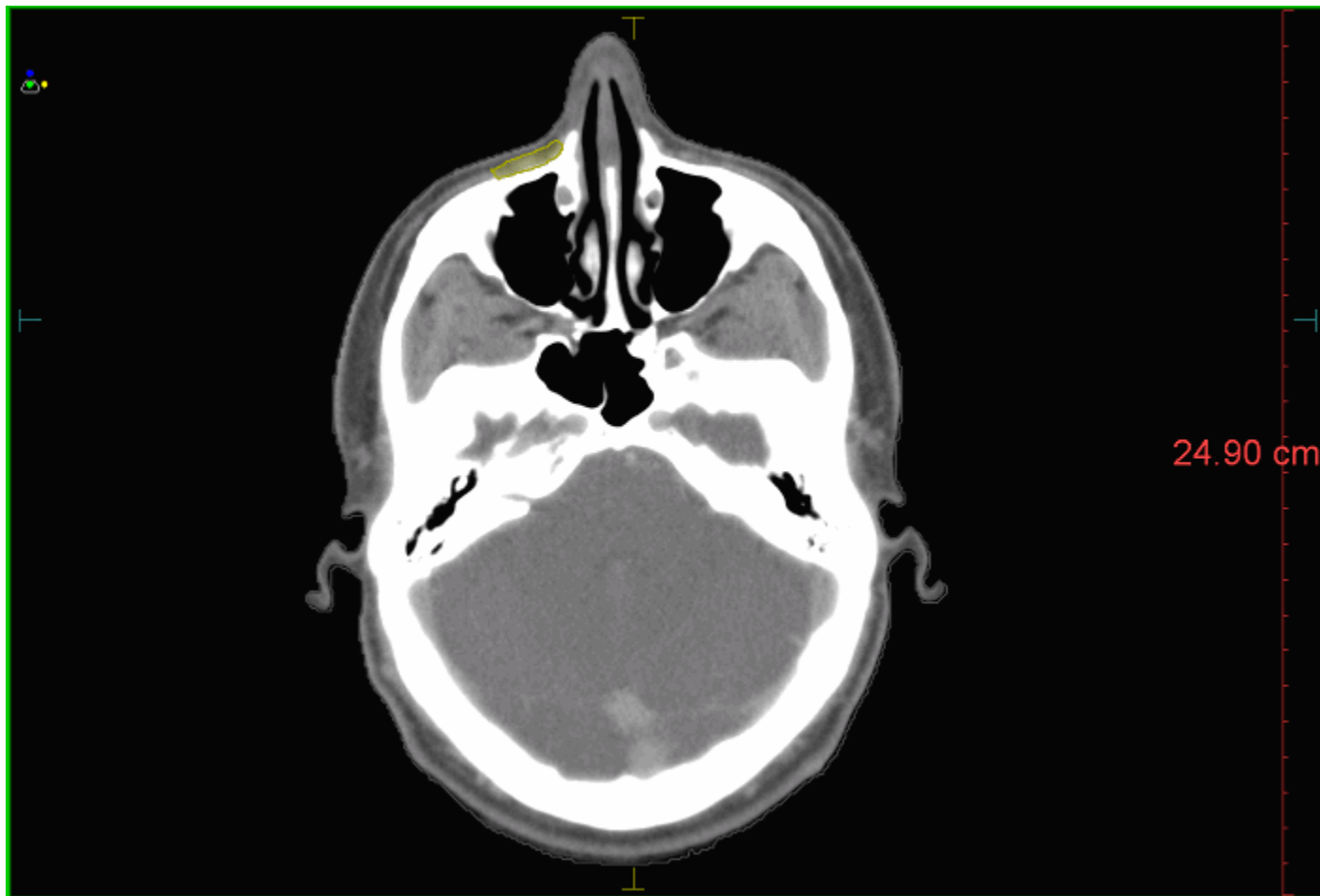

| Color | Structure Name |
|-------------|----------------|
| Black | patient |
| Light Brown | Level Ia |
| Red | Level Ib |
| Green | Level II |
| Blue | Level VIII |
| Cyan | Level III |
| Magenta | Level IVa |
| Orange | Level V |
| Purple | Level VIa |
| Dark Red | Level VIIb |
| Light Green | Level VIIa |
| Blue | Level IVb |
| Olive Green | Level IX |
| Teal | Level Xb |
| Brown | Level Vc |
| Pink | Level Xa |
| Purple | Level VIb |

Slice Location(cm): Transverse: 2.20

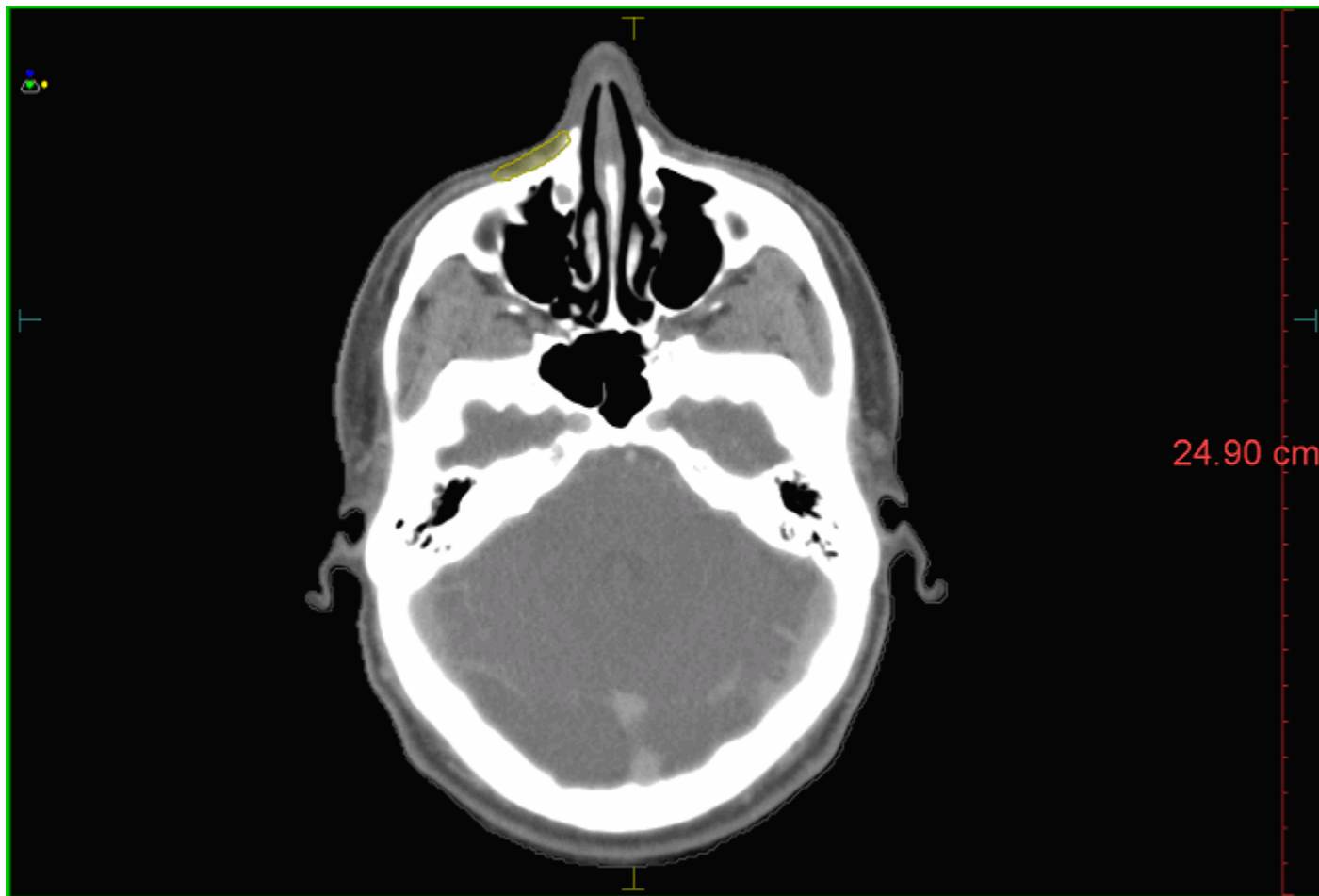

| Color | Structure Name |
|-------------|----------------|
| Black | patient |
| Light Brown | Level Ia |
| Red | Level Ib |
| Green | Level II |
| Blue | Level VIII |
| Cyan | Level III |
| Magenta | Level IVa |
| Orange | Level V |
| Purple | Level VIa |
| Dark Red | Level VIIb |
| Light Green | Level VIIa |
| Blue | Level IVb |
| Olive Green | Level IX |
| Teal | Level Xb |
| Brown | Level Vc |
| Pink | Level Xa |
| Purple | Level VIb |

Slice Location(cm): Transverse: 2.40

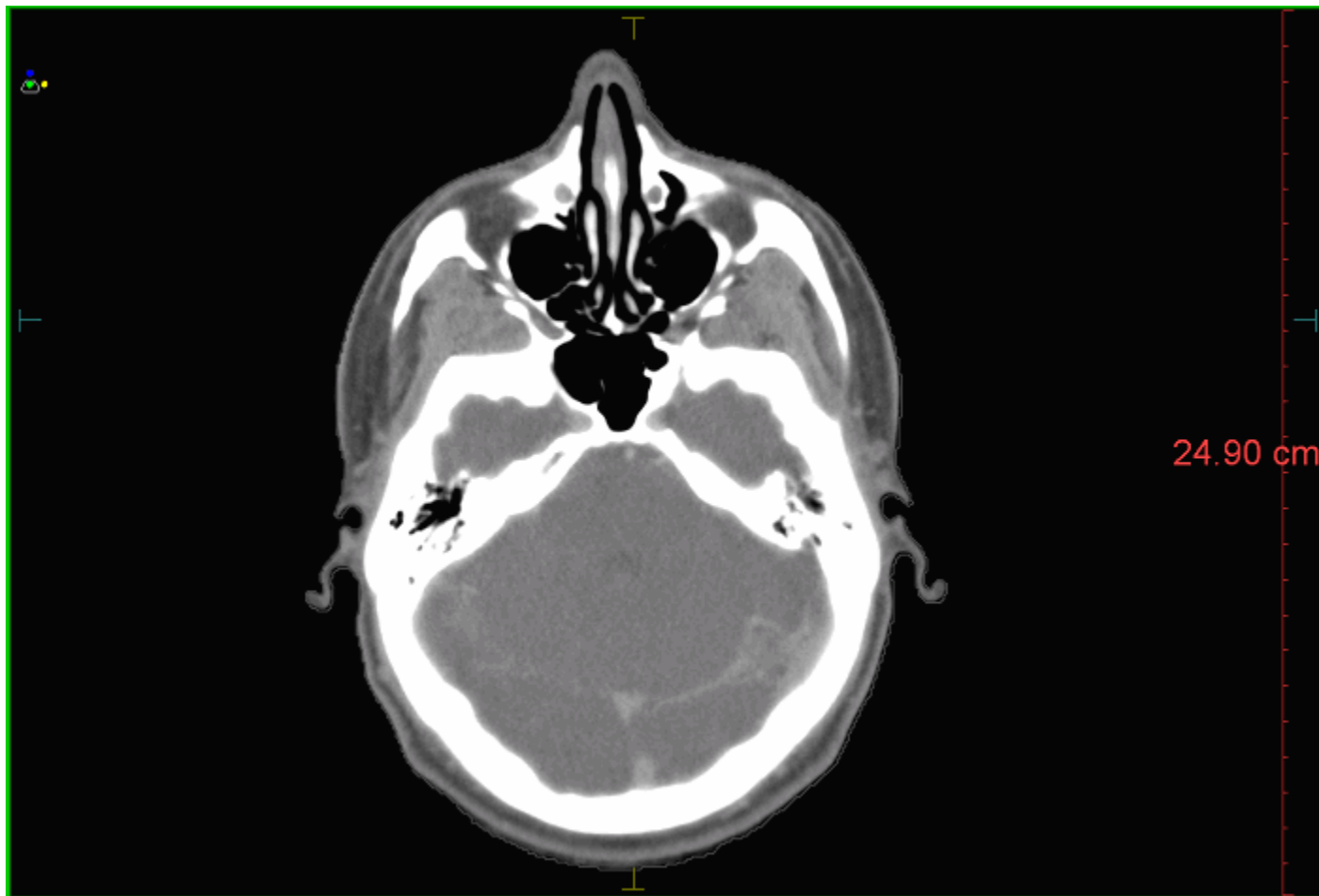

| Color | Structure Name |
|-------------|----------------|
| Black | patient |
| Light Brown | Level Ia |
| Red | Level Ib |
| Green | Level II |
| Blue | Level VIII |
| Cyan | Level III |
| Magenta | Level IVa |
| Orange | Level V |
| Purple | Level VIa |
| Dark Red | Level VIIb |
| Light Green | Level VIIa |
| Blue | Level IVb |
| Olive Green | Level IX |
| Teal | Level Xb |
| Brown | Level Vc |
| Pink | Level Xa |
| Purple | Level VIb |

Slice Location(cm): Transverse: 2.60

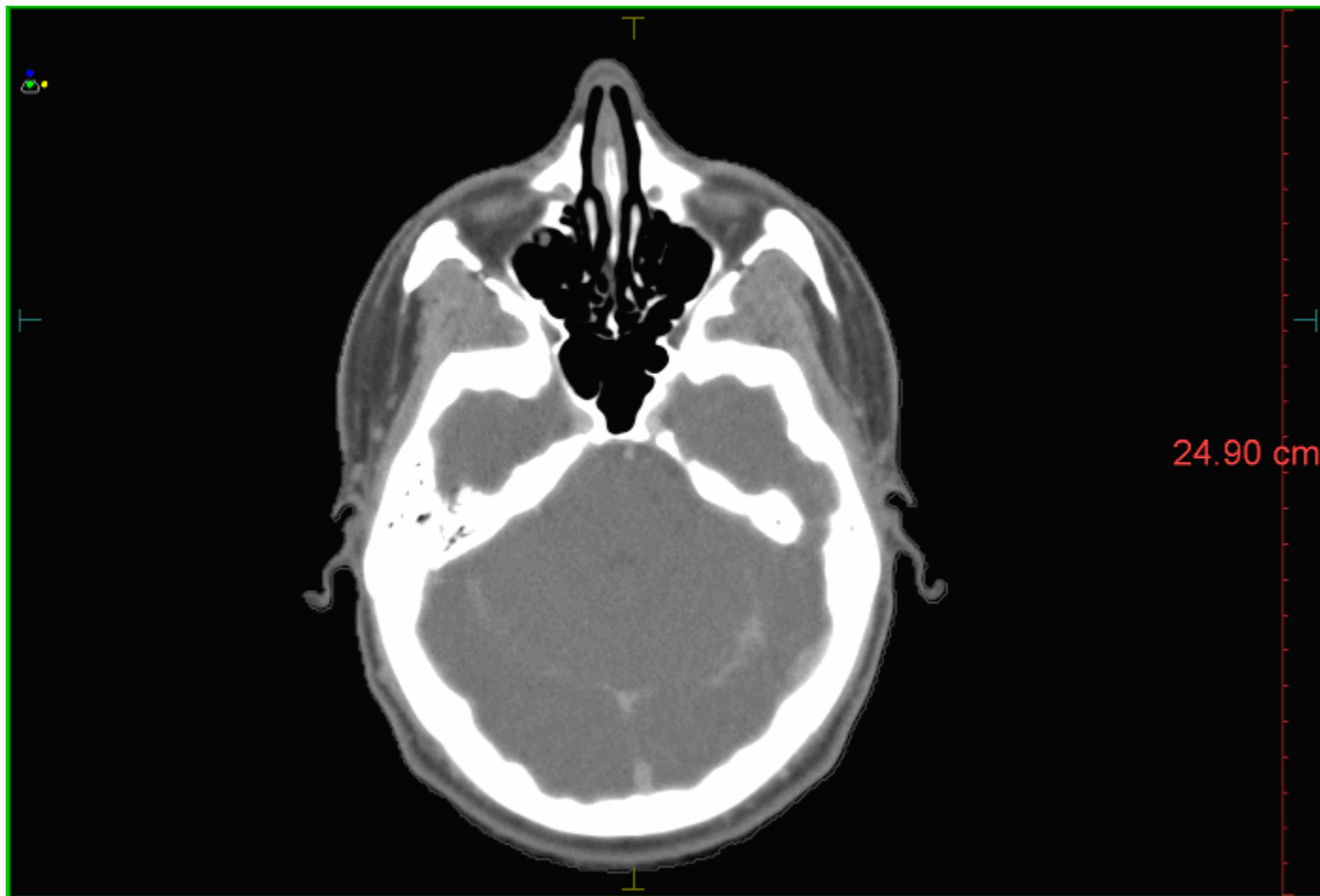

| Color | Structure Name |
|-------------|----------------|
| Black | patient |
| Light Brown | Level Ia |
| Red | Level Ib |
| Green | Level II |
| Blue | Level VIII |
| Cyan | Level III |
| Magenta | Level IVa |
| Orange | Level V |
| Purple | Level VIa |
| Dark Red | Level VIIb |
| Light Green | Level VIIa |
| Blue | Level IVb |
| Olive Green | Level IX |
| Teal | Level Xb |
| Brown | Level Vc |
| Pink | Level Xa |
| Purple | Level VIb |

Slice Location(cm): Transverse: 2.80

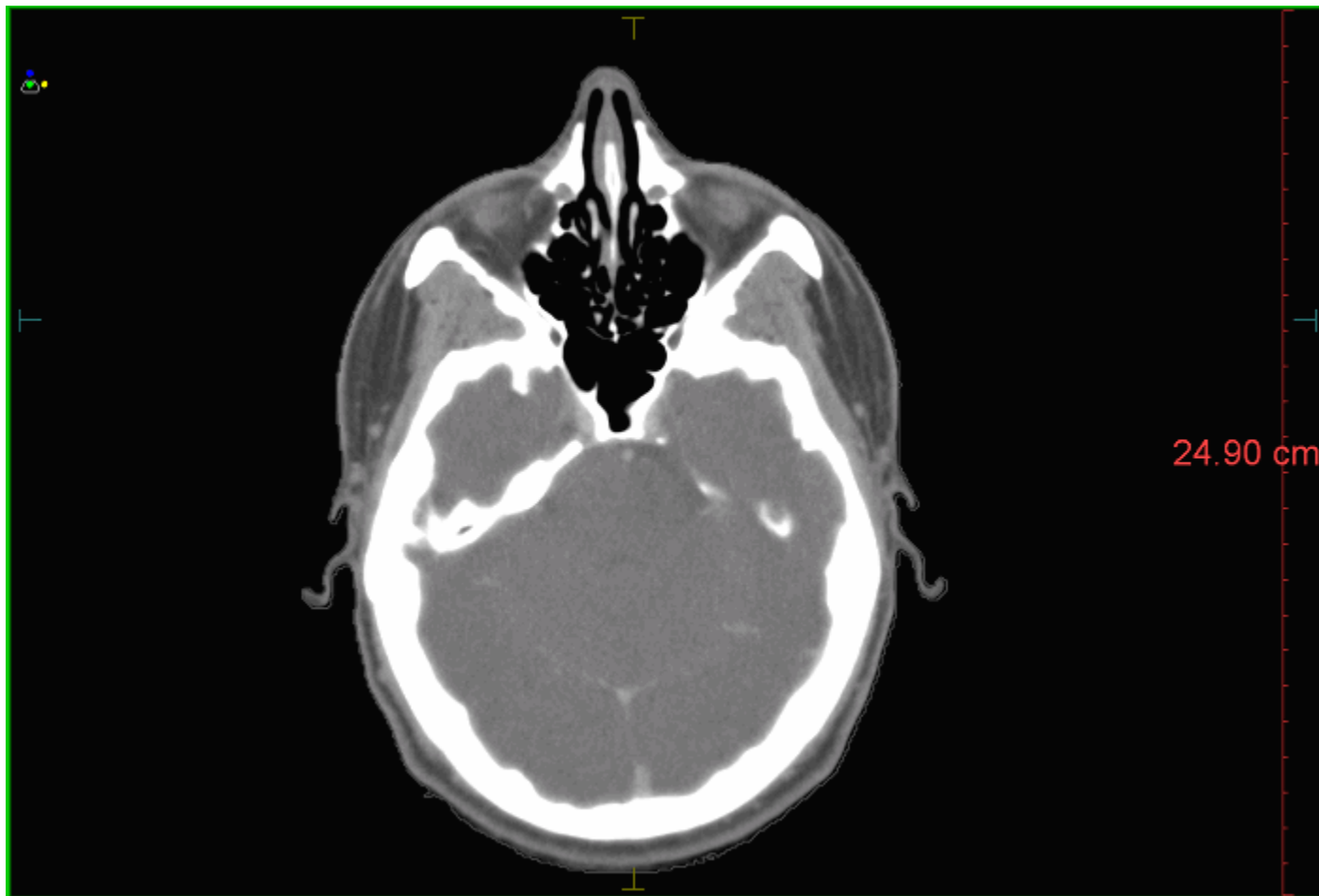

| Color | Structure Name |
|-------------|----------------|
| Black | patient |
| Light Brown | Level Ia |
| Red | Level Ib |
| Green | Level II |
| Blue | Level VIII |
| Cyan | Level III |
| Magenta | Level IVa |
| Orange | Level V |
| Purple | Level VIa |
| Dark Red | Level VIIb |
| Light Green | Level VIIa |
| Blue | Level IVb |
| Olive Green | Level IX |
| Teal | Level Xb |
| Brown | Level Vc |
| Pink | Level Xa |
| Purple | Level VIb |

Slice Location(cm): Transverse: 3.00

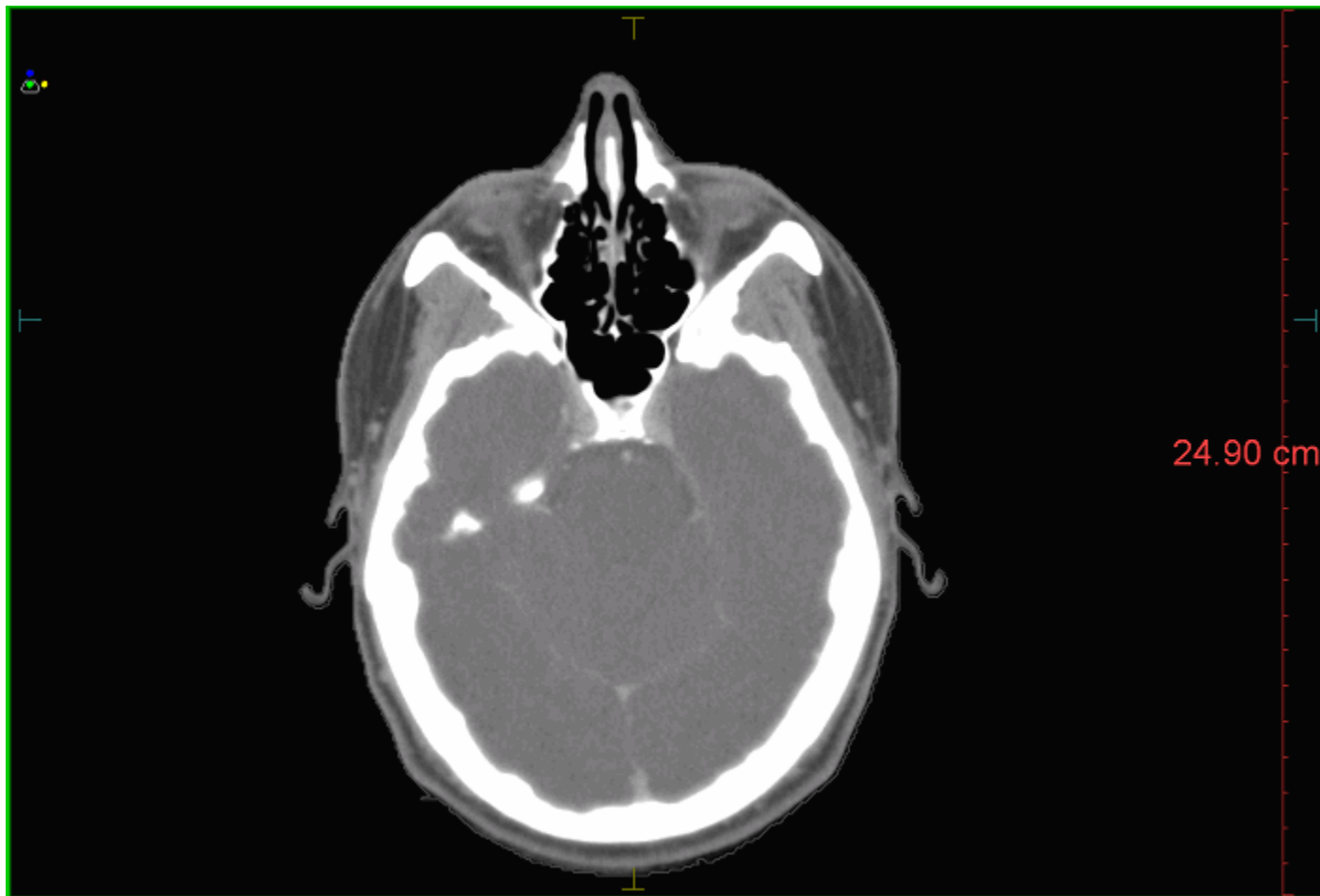

| Color | Structure Name |
|-------------|----------------|
| Black | patient |
| Light Brown | Level Ia |
| Red | Level Ib |
| Green | Level II |
| Blue | Level VIII |
| Cyan | Level III |
| Magenta | Level IVa |
| Orange | Level V |
| Purple | Level VIa |
| Dark Red | Level VIIb |
| Light Green | Level VIIa |
| Blue | Level IVb |
| Olive Green | Level IX |
| Teal | Level Xb |
| Brown | Level Vc |
| Pink | Level Xa |
| Purple | Level VIb |

Slice Location(cm): Transverse: 3.20

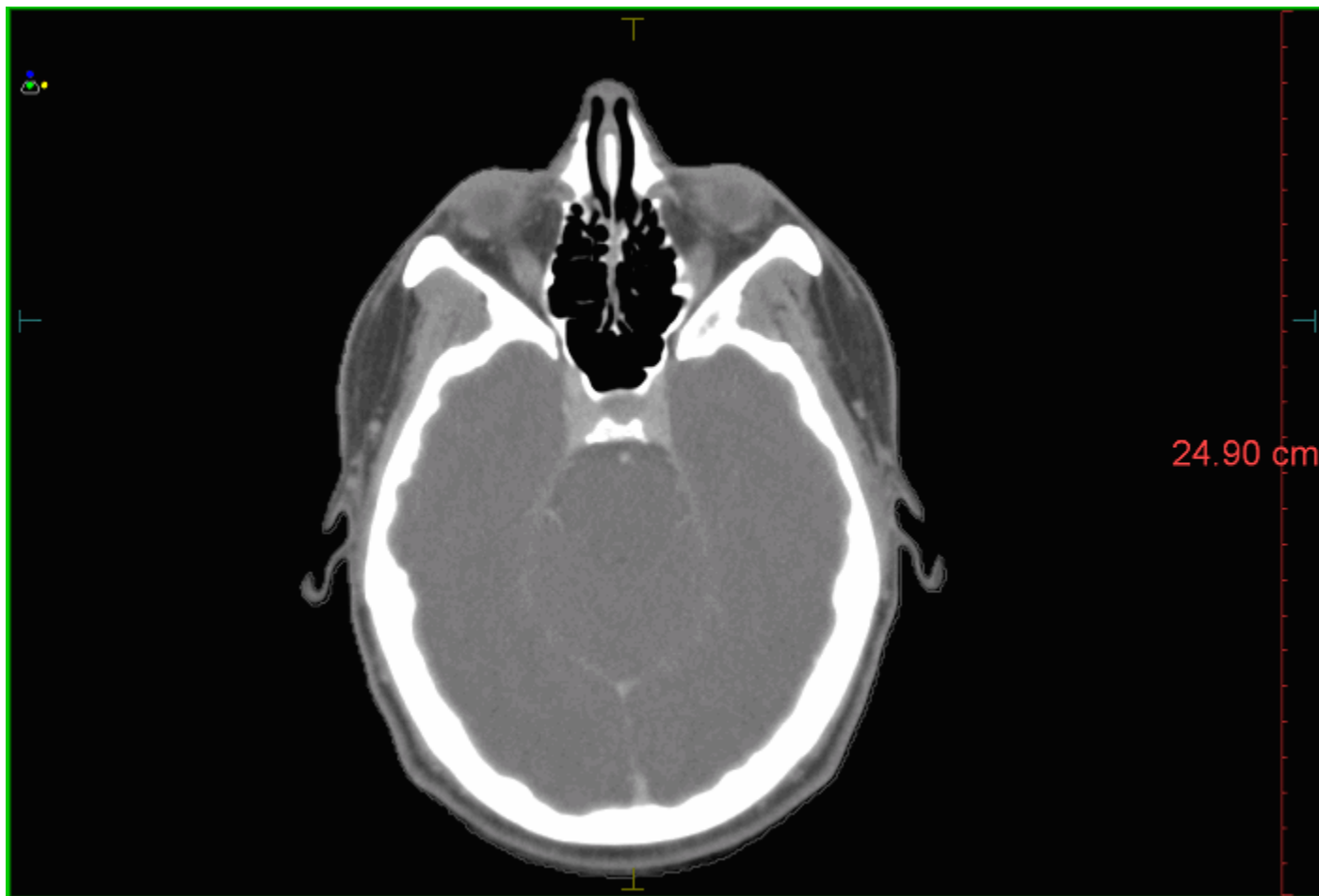

| Color | Structure Name |
|-------------|----------------|
| Black | patient |
| Light Brown | Level Ia |
| Red | Level Ib |
| Green | Level II |
| Blue | Level VIII |
| Cyan | Level III |
| Magenta | Level IVa |
| Orange | Level V |
| Purple | Level VIa |
| Dark Red | Level VIIb |
| Light Green | Level VIIa |
| Blue | Level IVb |
| Olive Green | Level IX |
| Teal | Level Xb |
| Brown | Level Vc |
| Pink | Level Xa |
| Purple | Level VIb |